

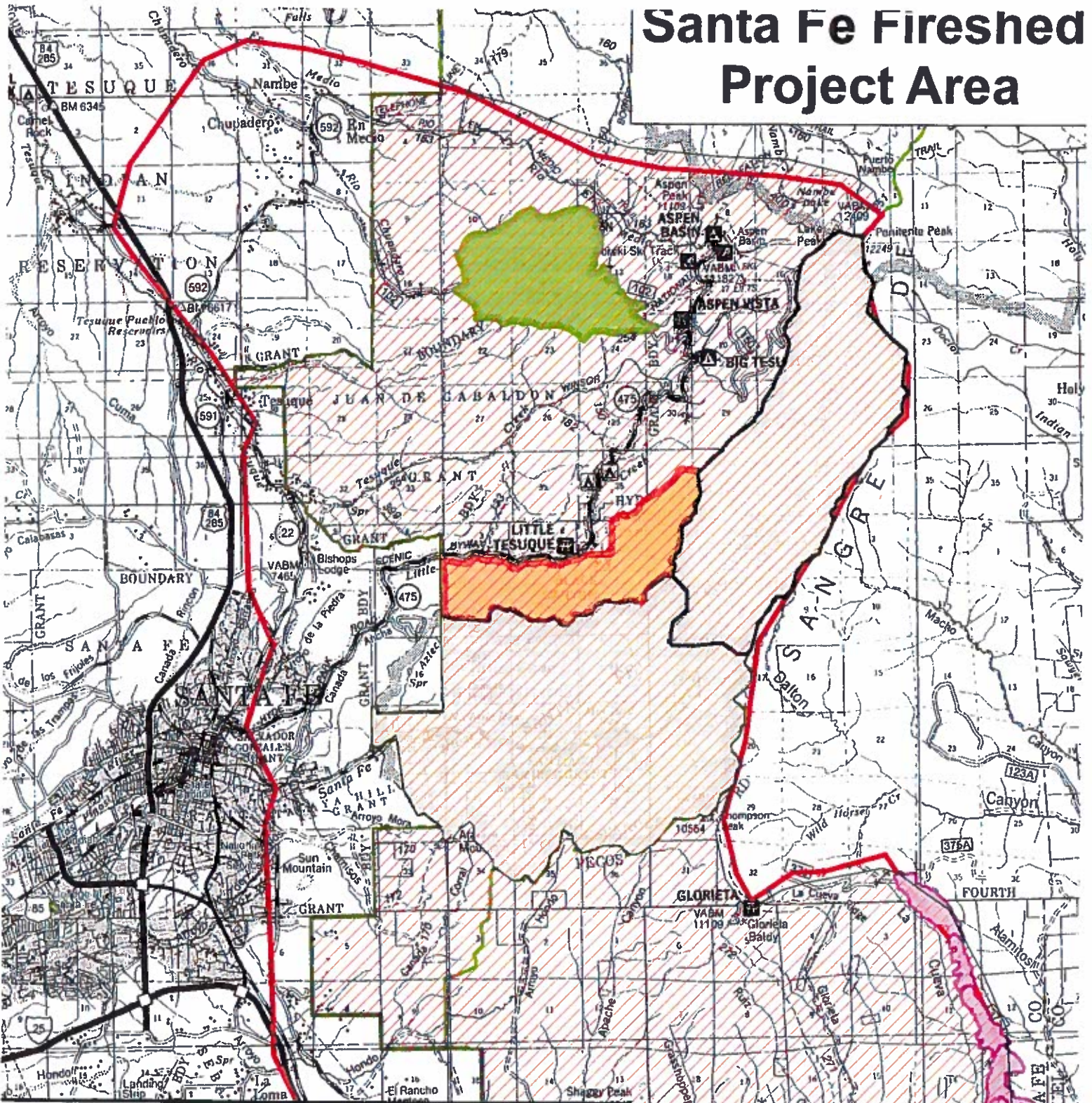







**Greater Santa Fe Fireshed
USFS Work Plan FY 2017
Snap shot September 14, 2017**

Group	Activity	Status	Completion Dates
Pacheco Project	NEPA Decision	<ul style="list-style-type: none"> Scoping complete, under analysis 	Spring 2018
	Archeology Survey	<ul style="list-style-type: none"> North Pacheco completed South Pacheco contracting is underway 	(S Pacheco) Spring 2018
	Wildlife Survey	<ul style="list-style-type: none"> First Year Survey complete 2nd year to be completed by USFS Enterprise team 	Spring 2017 and Spring 2018
Hyde Park Project	NEPA Decision	<ul style="list-style-type: none"> Scoping complete, under analysis 	December 2017
	Archeology Survey	<ul style="list-style-type: none"> Complete 	N/A
	Wildlife Survey	<ul style="list-style-type: none"> First Year Survey complete 2nd year to be completed by USFS Enterprise team 	Spring 2017 and Spring 2018
North Fireshed	Archeology Survey	<ul style="list-style-type: none"> Complete 	August 2017
	Wildlife Survey	<ul style="list-style-type: none"> Will be completed by the USFS Enterprise team 	Spring 2018 and 2019
South Fireshed	Archeology Survey	<ul style="list-style-type: none"> In progress 	Summer 2018
	Wildlife Survey	<ul style="list-style-type: none"> Will be completed by the USFS Enterprise team 	Spring 2018 and 2019
N & S Fireshed	Ethnographic Assessment	<ul style="list-style-type: none"> In progress 	Summer 2018

Santa Fe Fireshed Project Area



Legend

-  Forest Service Acres (75,953 ac)
-  Santa Fe Wilderness Watershed Project (6,506 ac - ongoing)
-  Santa Fe Watershed Project (9,907 ac - ongoing)
-  Pacheco Canyon Forest Resilience Project (2,172 ac)
-  Hyde Park Project (2,211 ac)
-  La Cueva Fuelbreak (1,100 ac - ongoing)
-  Santa Fe Fireshed Boundary (107,626 ac)