

## Middle Rio Grande Wood Supply Analysis



## Wood Supply Atlas

February 27, 2015

Prepared by

Steven Bassett  
The Nature Conservancy in New Mexico  
212 East Marcy Street, Suite 200  
Santa Fe, NM 87501

for

Ciudad Soil and Water Conservation District  
6200 Jefferson NE, Room 125  
Albuquerque, NM 87109

# Index

○ City Name  
page #

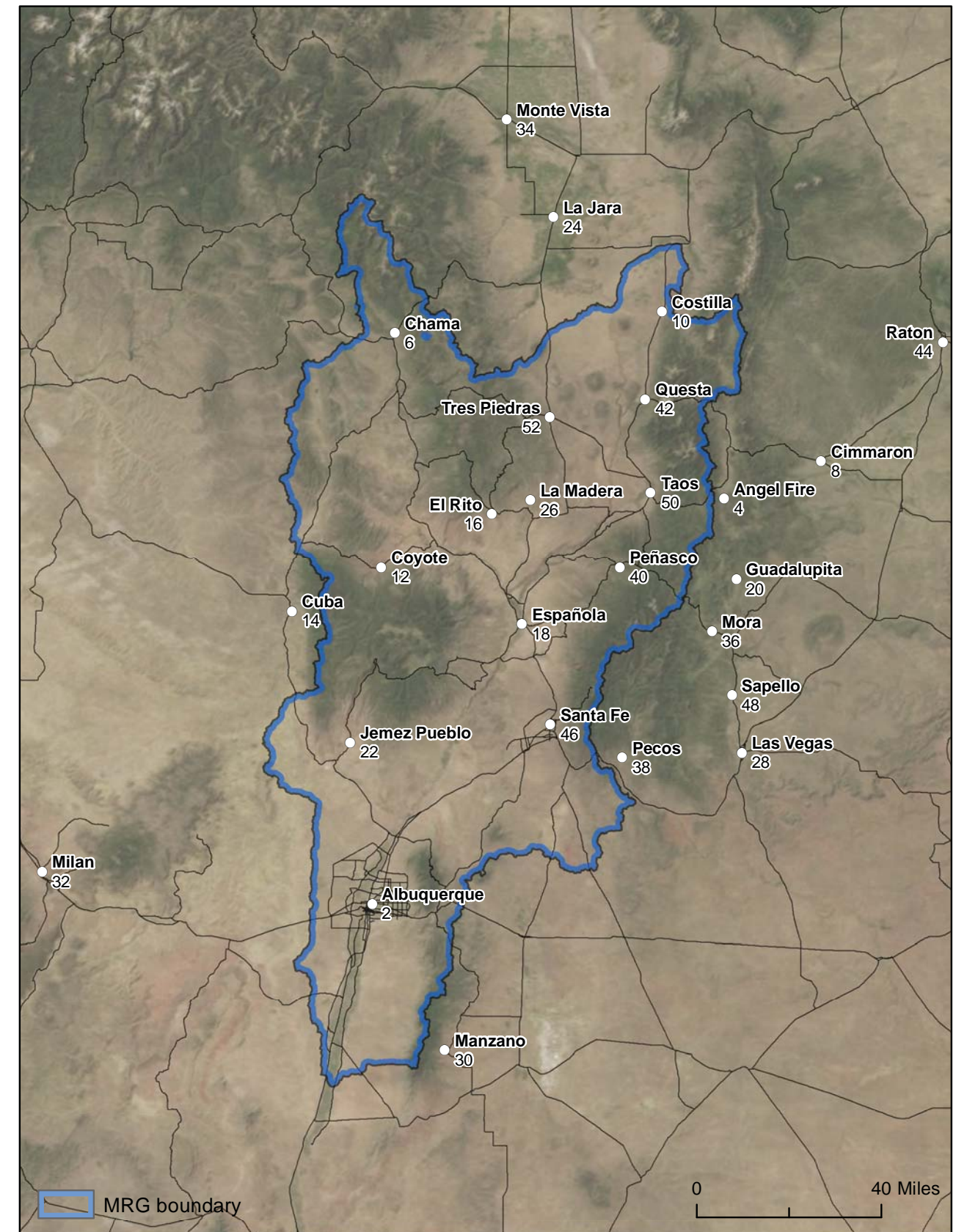



# Albuquerque

Population 2010: 545,852  
Incorporated: 1885

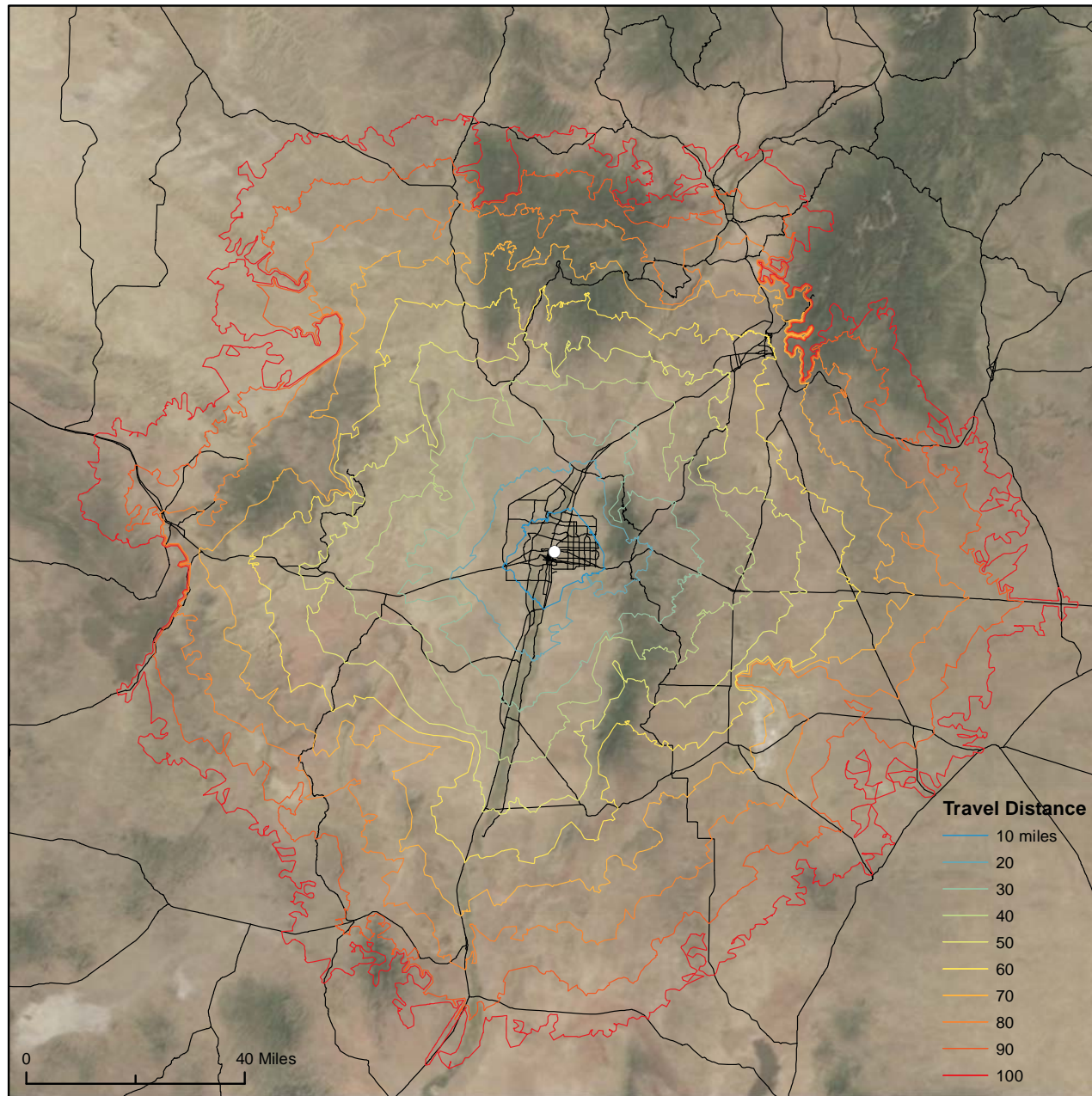

- Forest Group**
- Aspen/Birch
  - Douglas Fir
  - Cottonwood
  - Lodgepole Pine
  - Fir/Sruce
  - Nonstocked
  - Other Hardwood
  - Pinyon/Juniper
  - Ponderosa Pine
  - Woodland Hrdwd
  - Western Sftwd

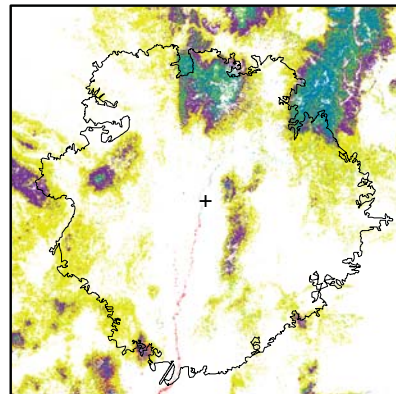

- Land Owner**
- BLM
  - DOD
  - FWS
  - LOCALGOV
  - NPS
  - OTHERFED
  - PRIVATE
  - STATEOTHER
  - STATETRUST
  - TRIBAL
  - USFS
  - VALLESCALDERA

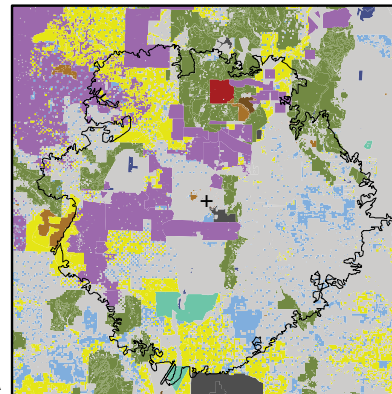

Albuquerque - 2

## Sawlogs

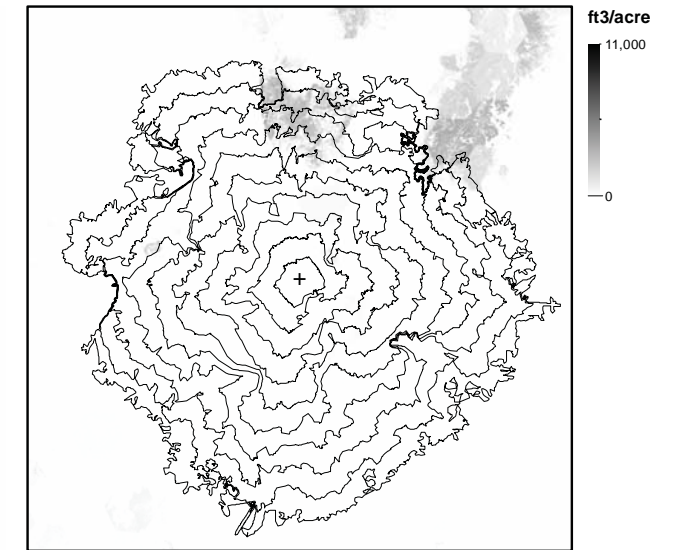
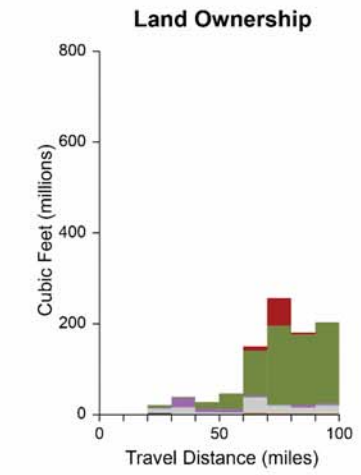
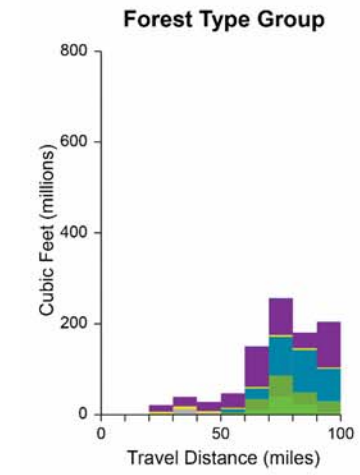

## Small Diameter Timber

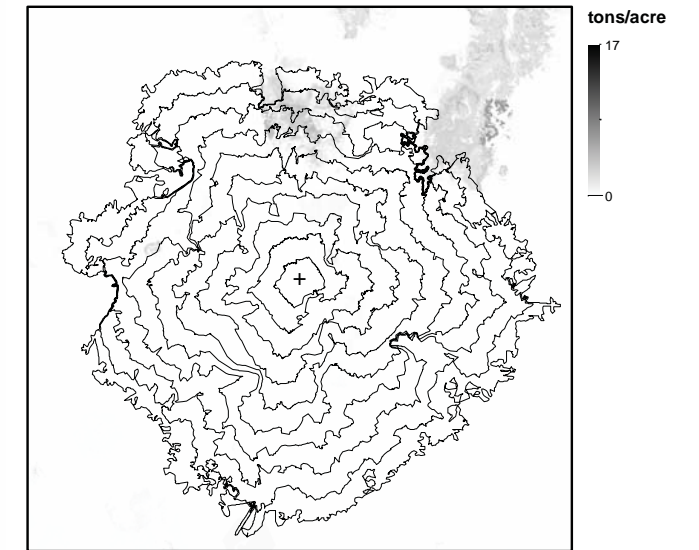
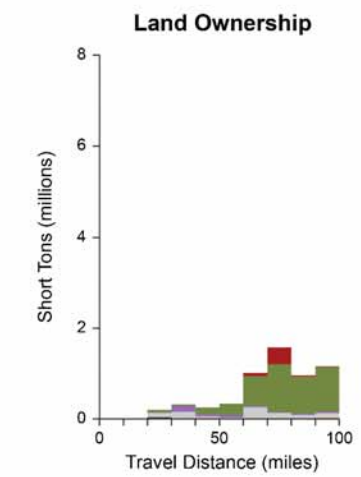
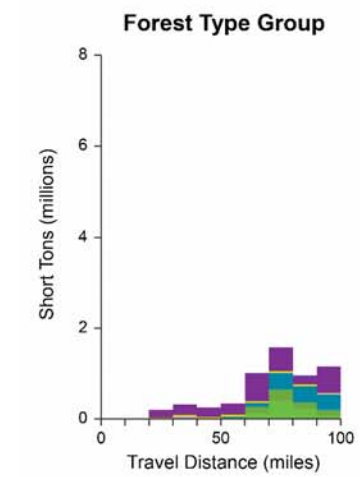

## Other Biomass

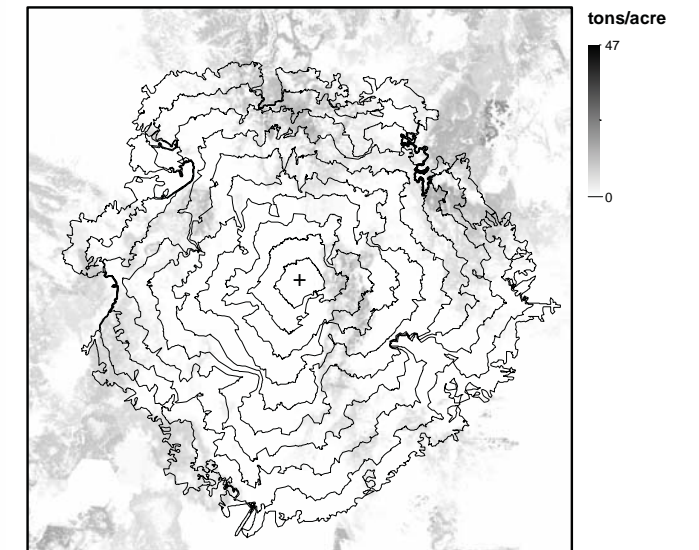
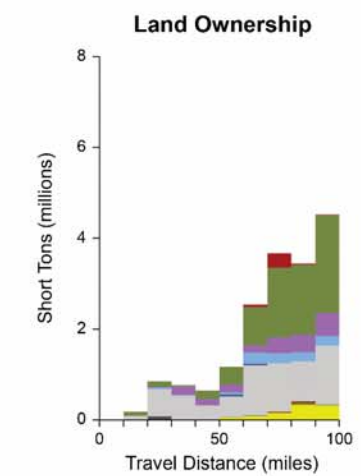
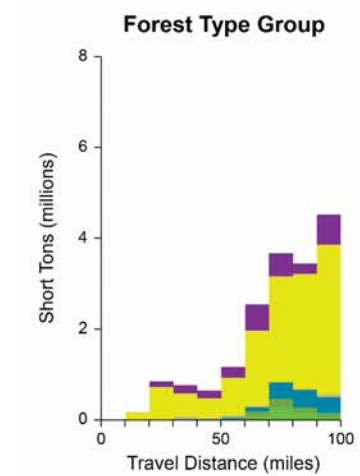

Albuquerque - 3



# Angel Fire

Population 2010: 1,216  
Incorporated: 1986

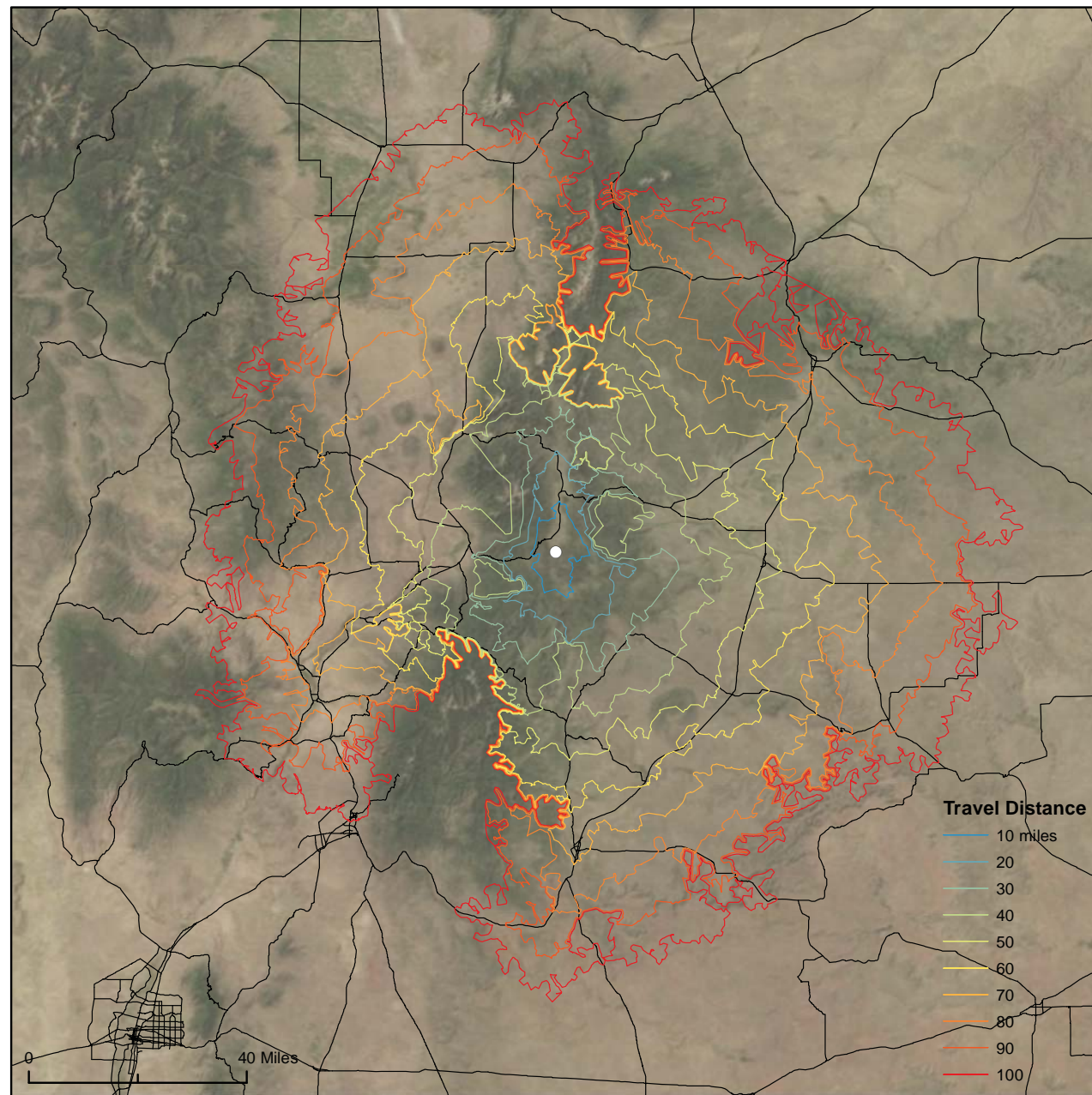

- Forest Group**
- Aspen/Birch
  - Douglas Fir
  - Cottonwood
  - Lodgepole Pine
  - Fir/Sruce
  - Nonstocked
  - Other Hardwood
  - Pinyon/Juniper
  - Ponderosa Pine
  - Woodland Hrdwd
  - Western Sftwd

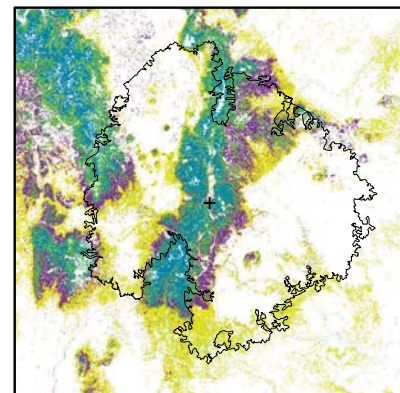

- Land Owner**
- BLM
  - DOD
  - FWS
  - LOCALGOV
  - NPS
  - OTHERFED
  - PRIVATE
  - STATEOTHER
  - STATETRUST
  - TRIBAL
  - USFS
  - VALLESCALDERA

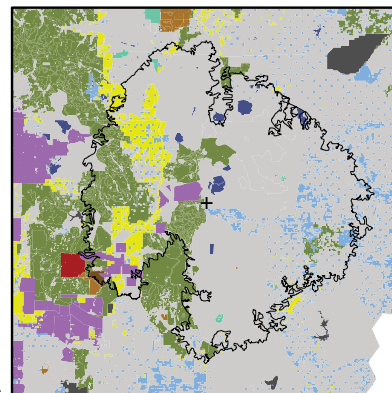

Angel Fire - 4

## Sawlogs

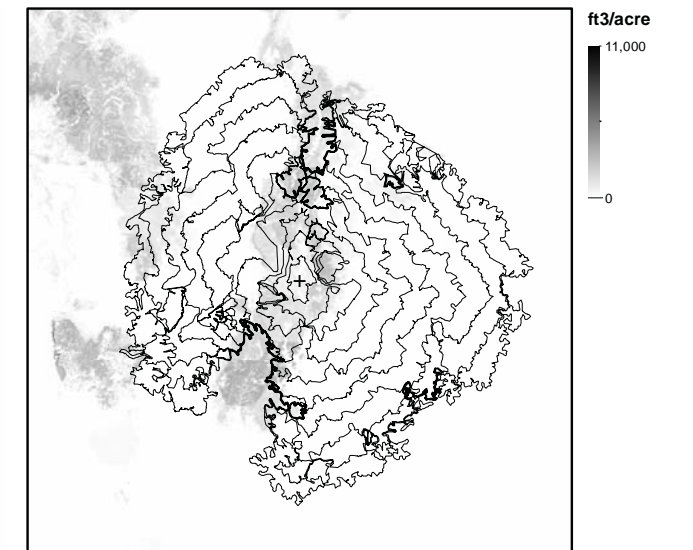
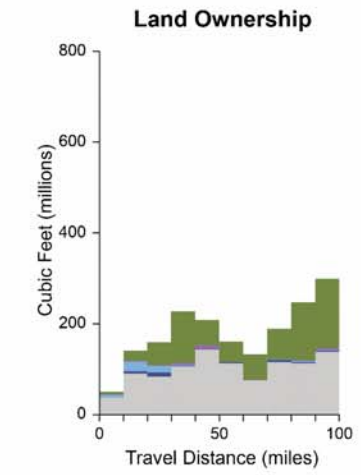
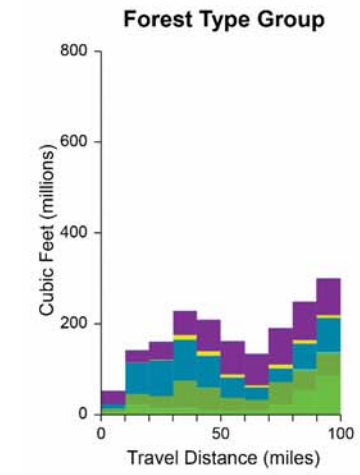

## Small Diameter Timber

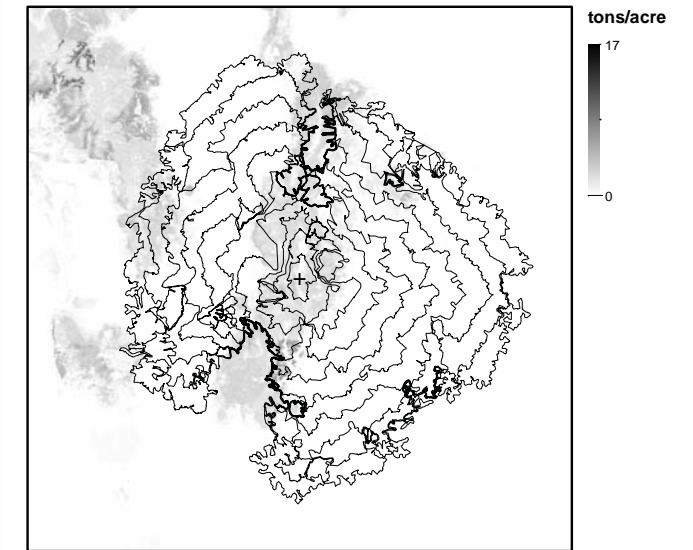
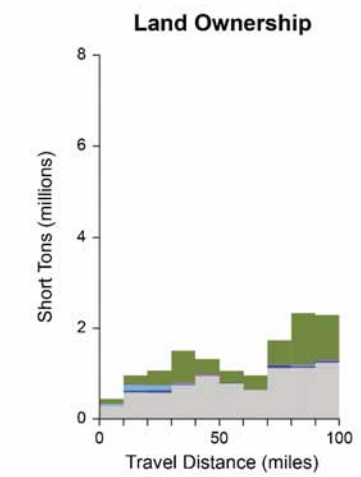
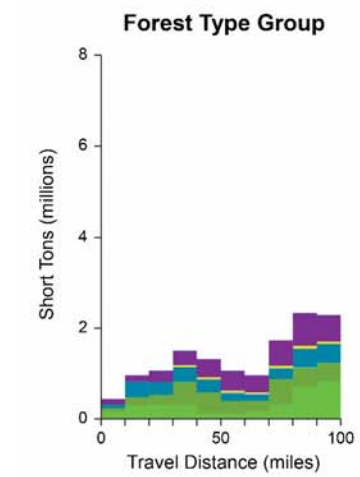

## Other Biomass

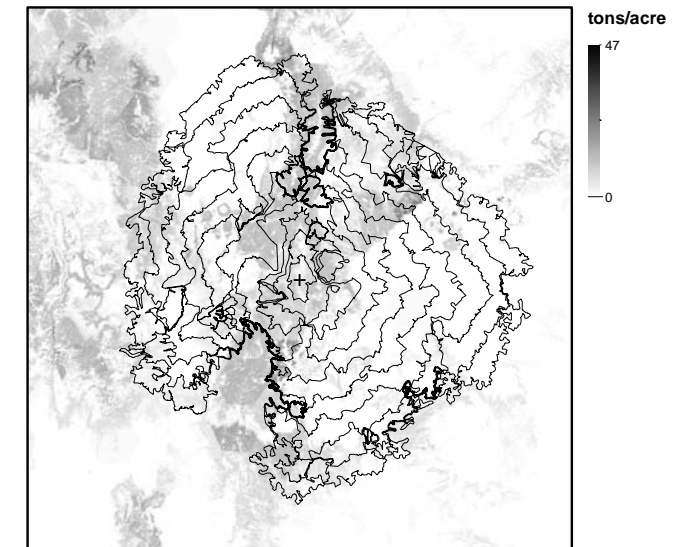
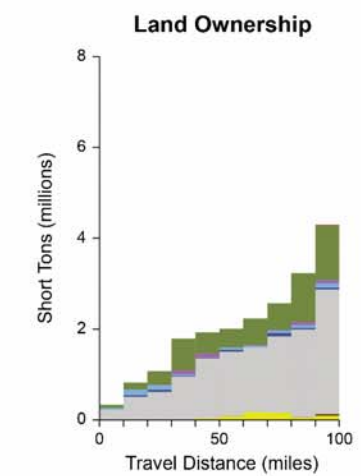
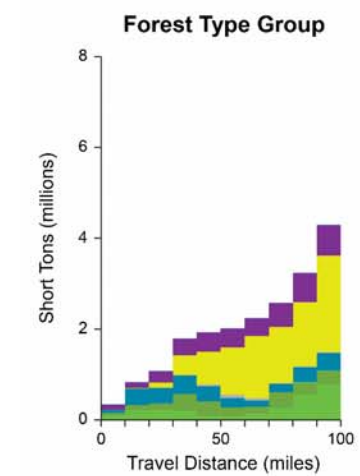

Angel Fire - 5



# Chama

Population 2010: 1,022  
Incorporated: 1961

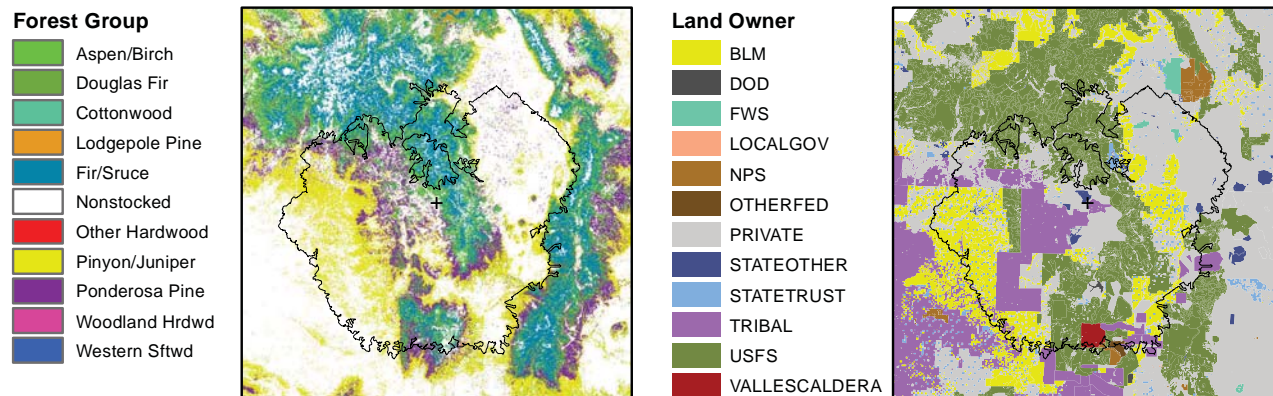
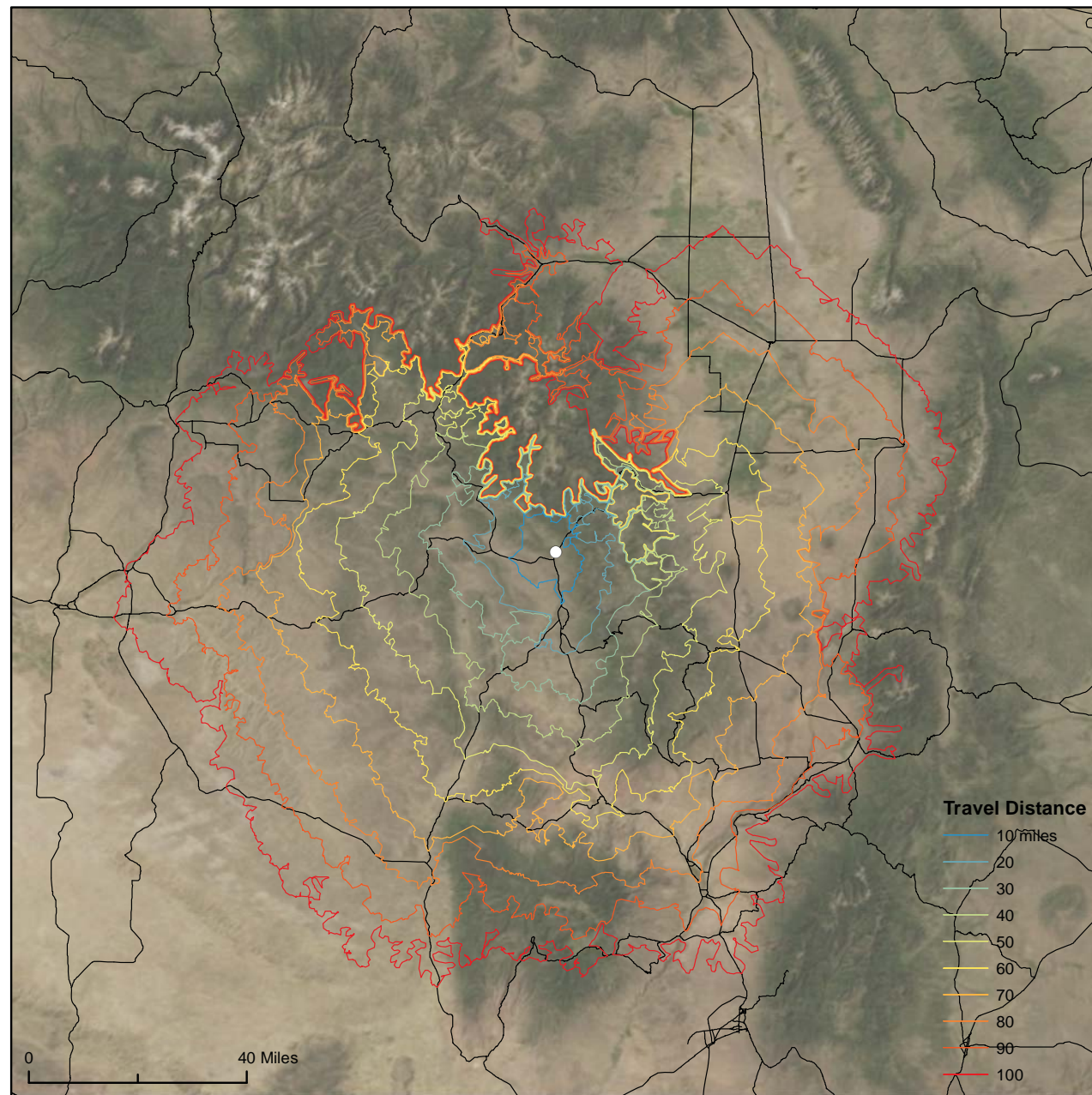

Chama - 6

## Sawlogs

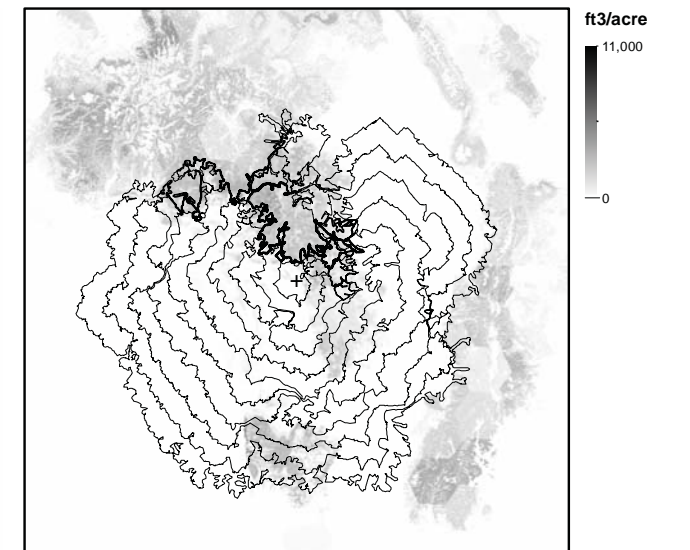
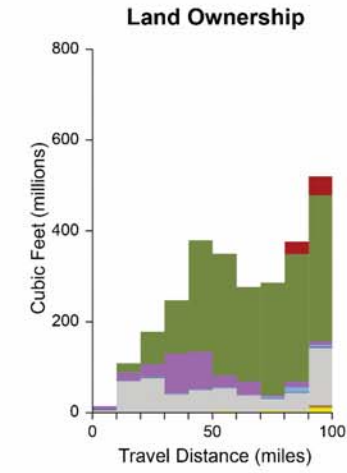
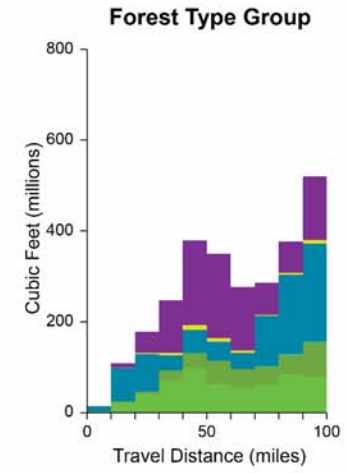

## Small Diameter Timber

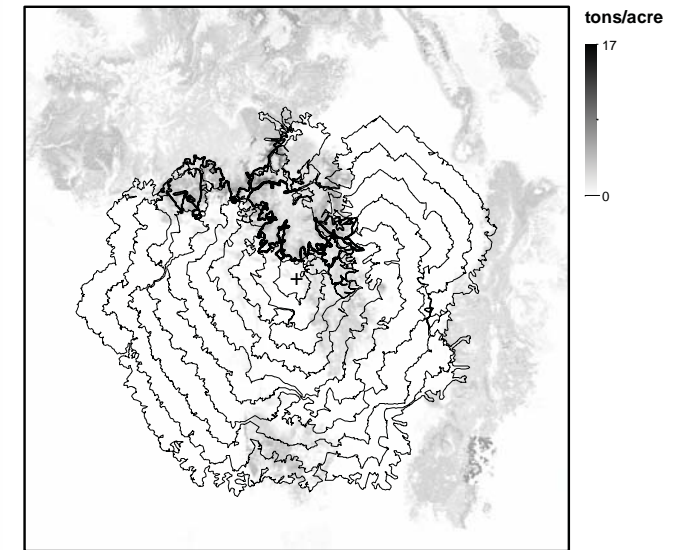
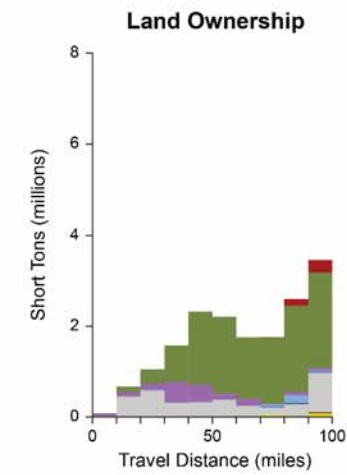
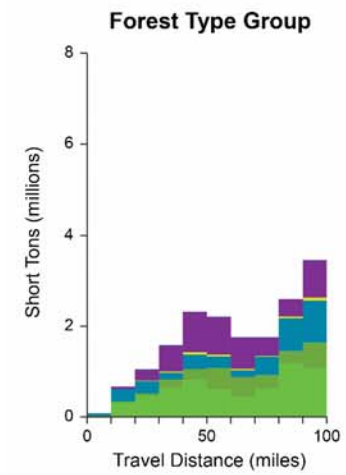

## Other Biomass

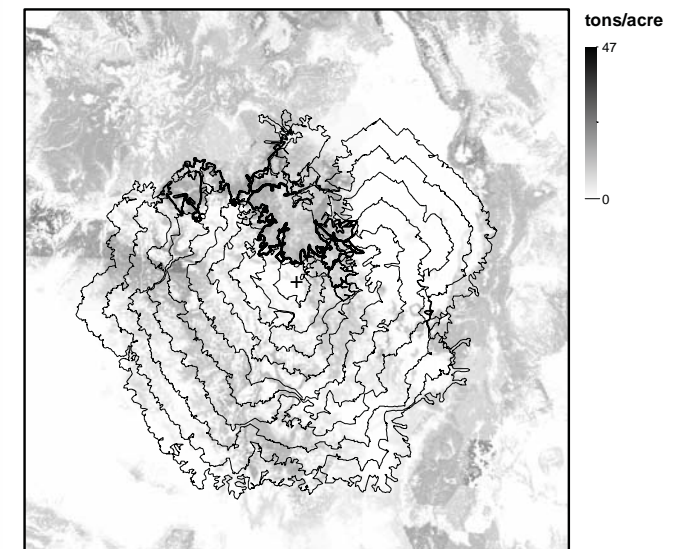
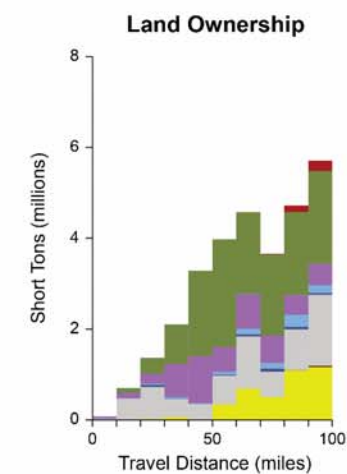
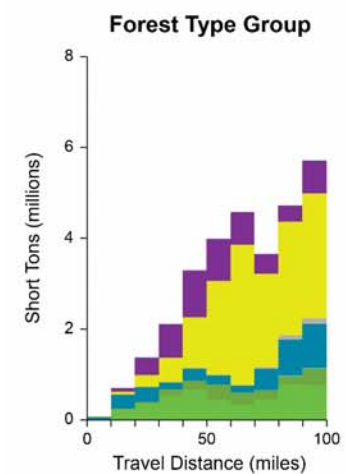

Chama - 7



# Cimmaron

Population 2010: 1,021  
Incorporated: 1910

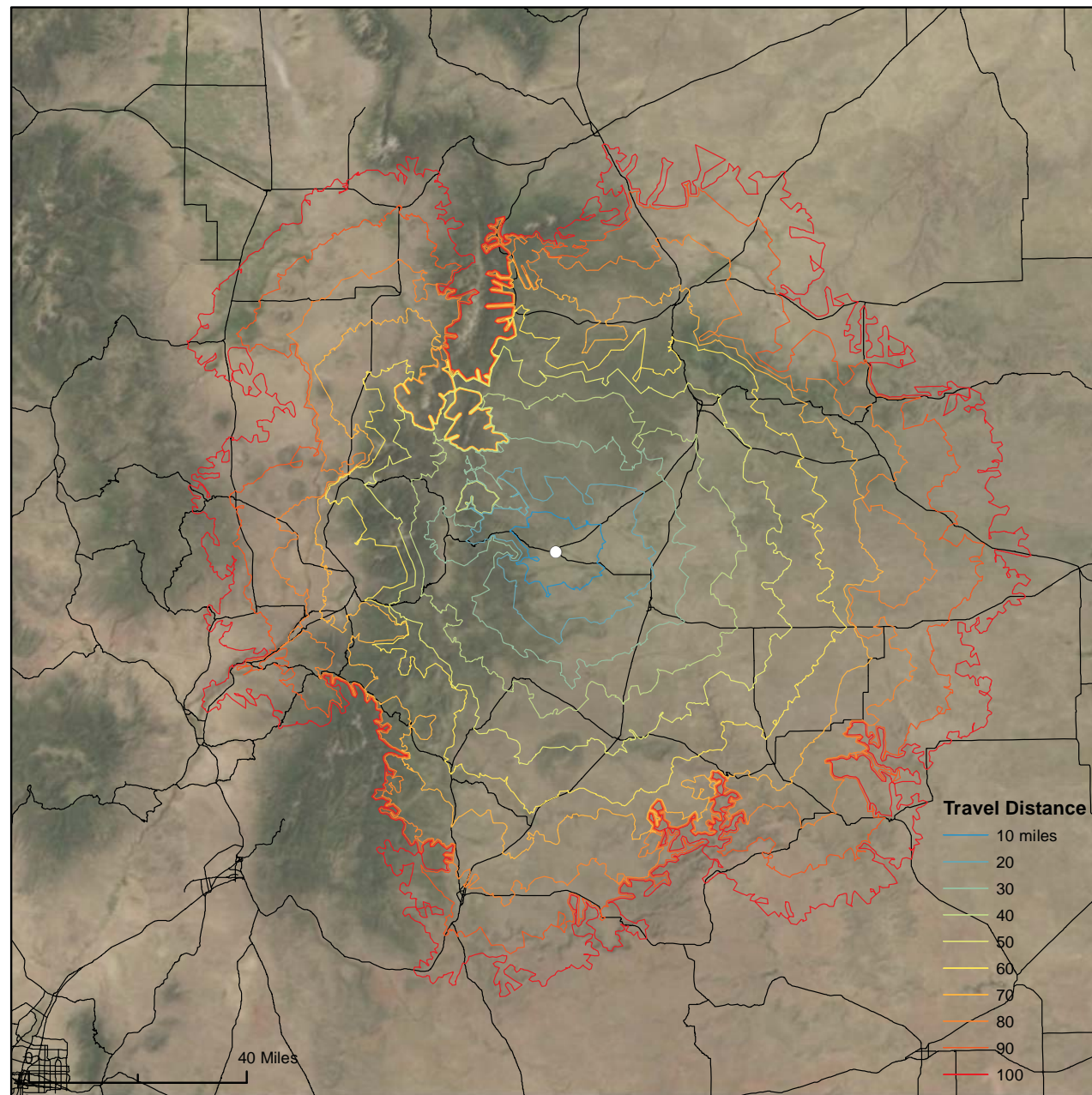

- Forest Group**
- Aspen/Birch
  - Douglas Fir
  - Cottonwood
  - Lodgepole Pine
  - Fir/Sruce
  - Nonstocked
  - Other Hardwood
  - Pinyon/Juniper
  - Ponderosa Pine
  - Woodland Hrdwd
  - Western Sftwd

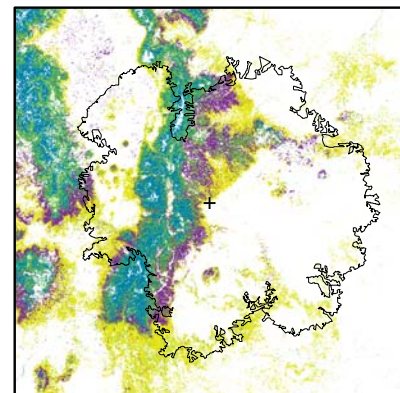

- Land Owner**
- BLM
  - DOD
  - FWS
  - LOCALGOV
  - NPS
  - OTHERFED
  - PRIVATE
  - STATEOTHER
  - STATETRUST
  - TRIBAL
  - USFS
  - VALLESCALDERA

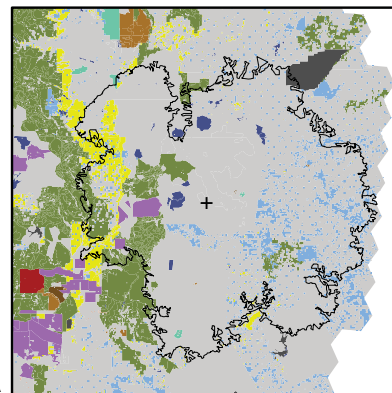

Cimmaron - 8

## Sawlogs

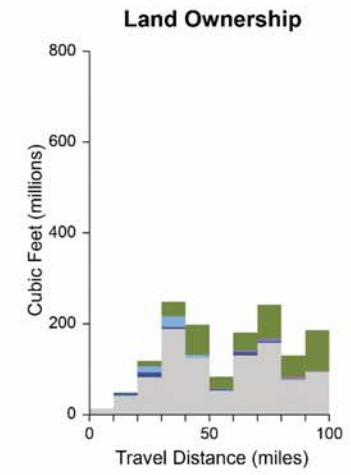
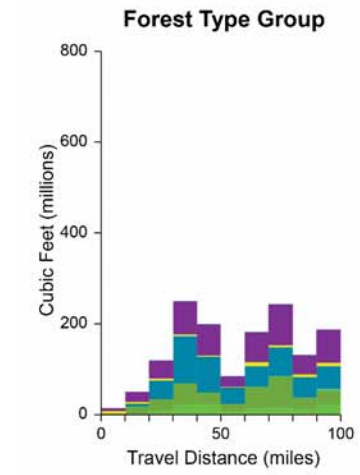

## Small Diameter Timber

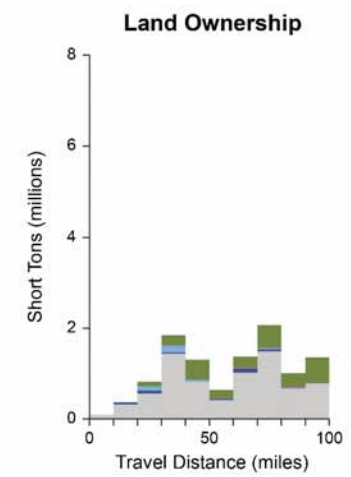
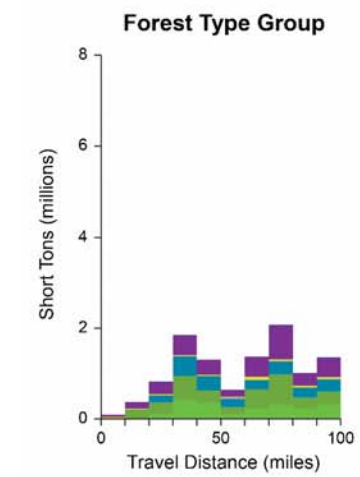

## Other Biomass

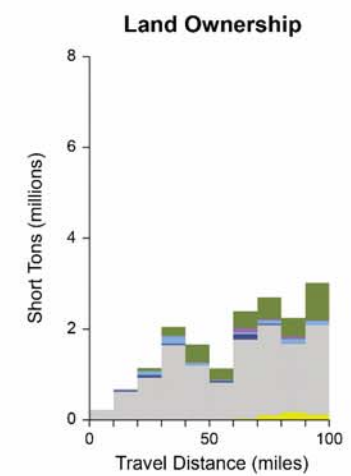
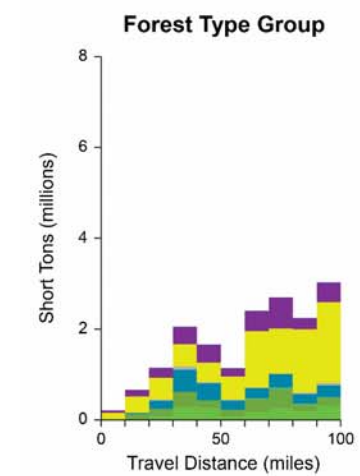

Cimmaron - 9



# Costilla

Population 2010: 205  
Unincorporated

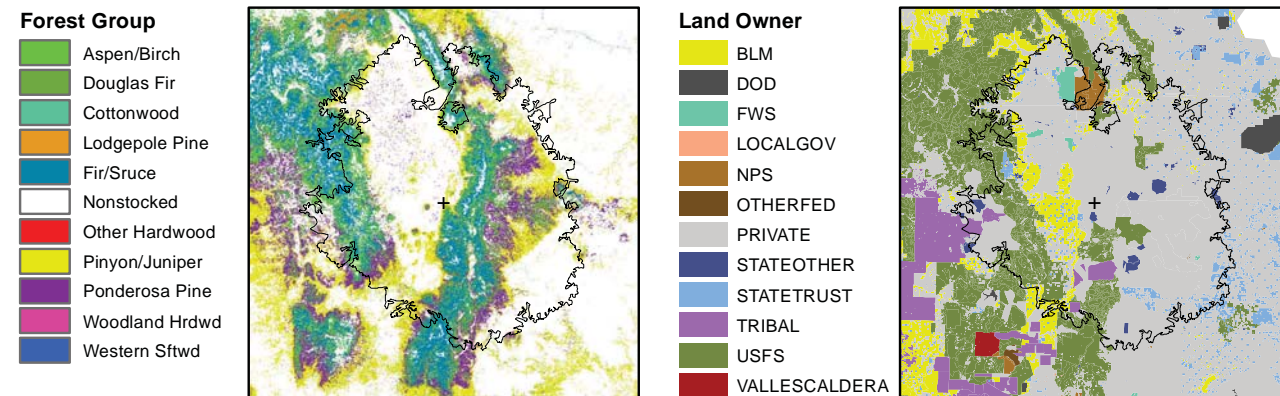
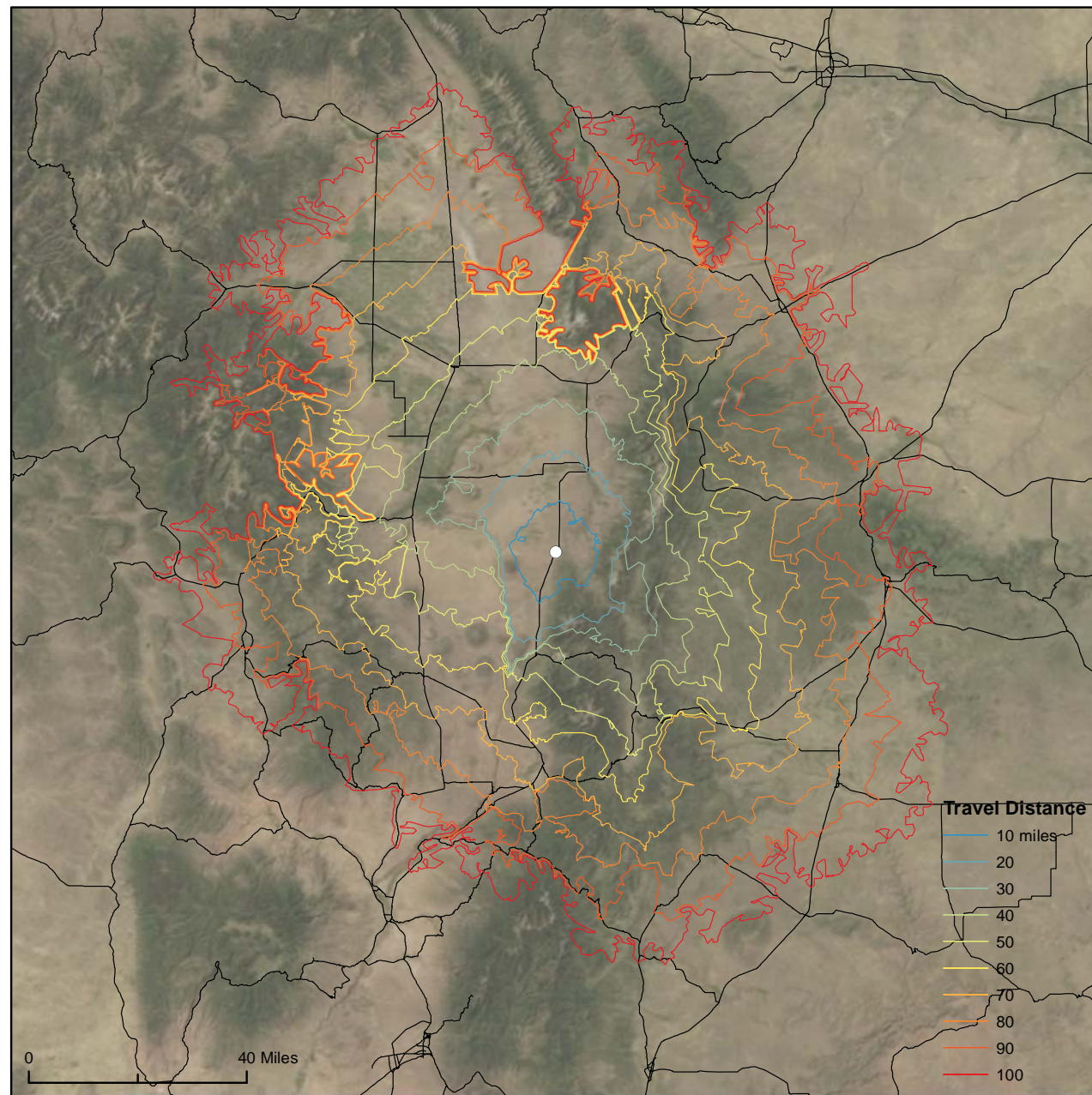

## Sawlogs

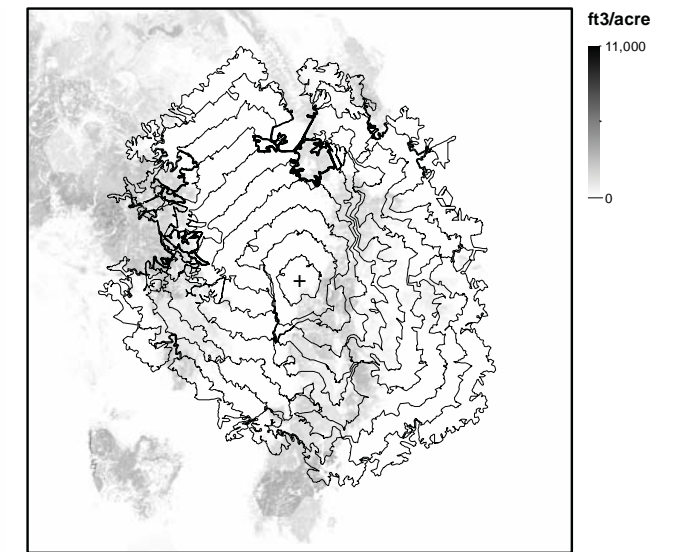
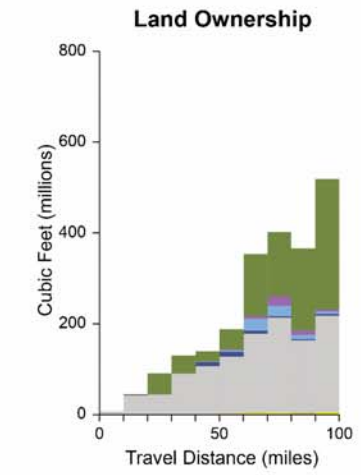
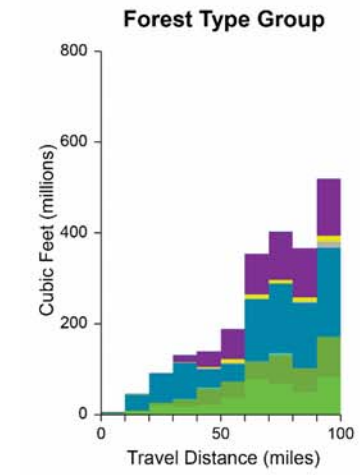

## Small Diameter Timber

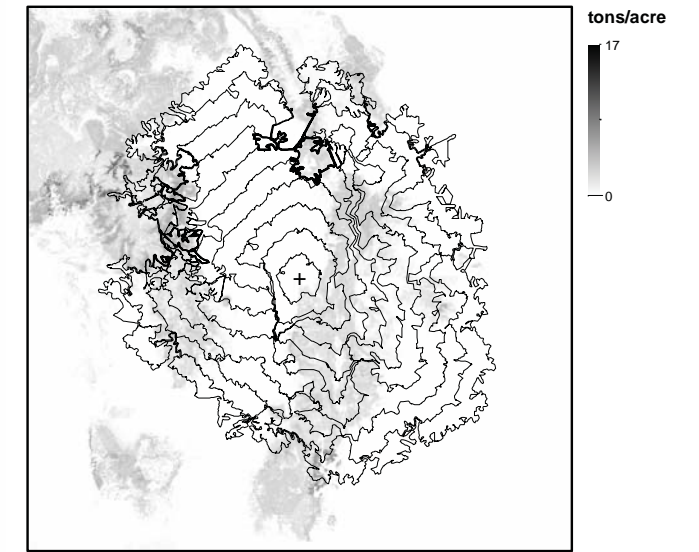
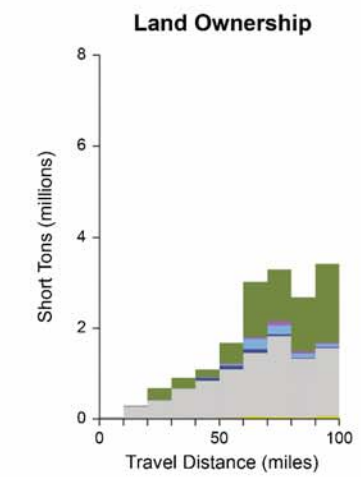
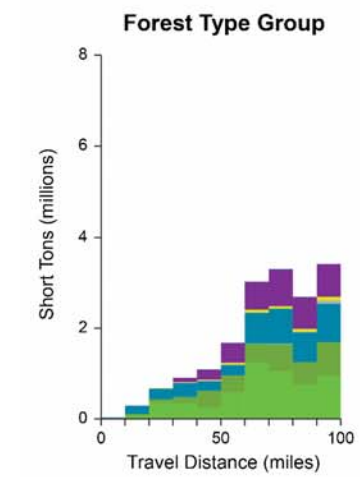

## Other Biomass

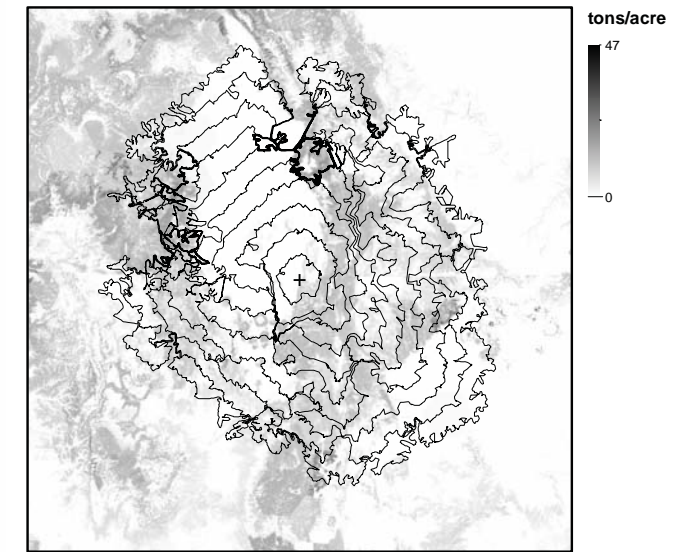
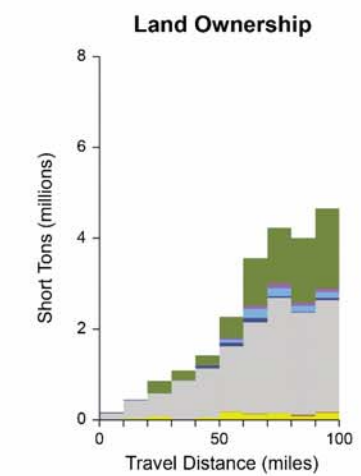
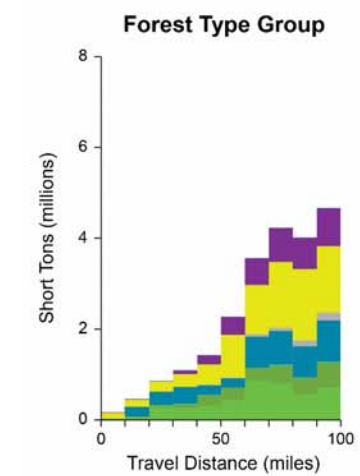



# Coyote

Population 2010: 128  
Unincorporated

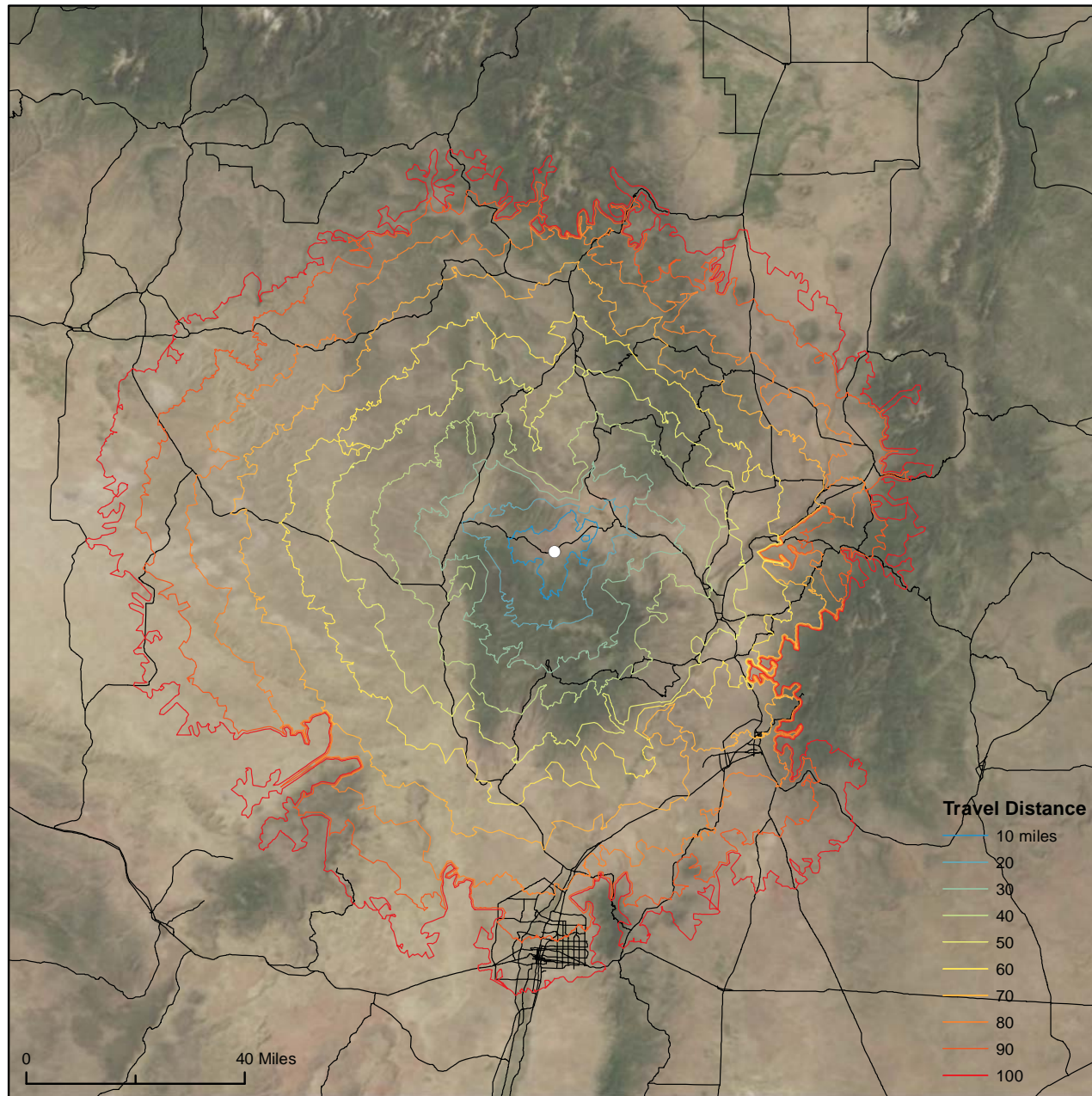

- Forest Group**
- Aspen/Birch
  - Douglas Fir
  - Cottonwood
  - Lodgepole Pine
  - Fir/Sruce
  - Nonstocked
  - Other Hardwood
  - Pinyon/Juniper
  - Ponderosa Pine
  - Woodland Hrdwd
  - Western Sftwd

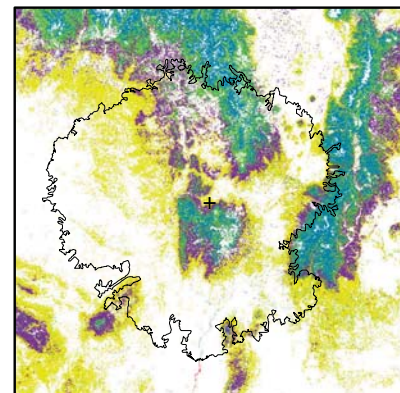

- Land Owner**
- BLM
  - DOD
  - FWS
  - LOCALGOV
  - NPS
  - OTHERFED
  - PRIVATE
  - STATEOTHER
  - STATETRUST
  - TRIBAL
  - USFS
  - VALLESCALDERA

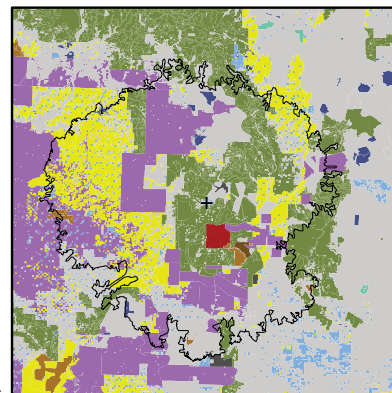

Coyote - 12

## Sawlogs

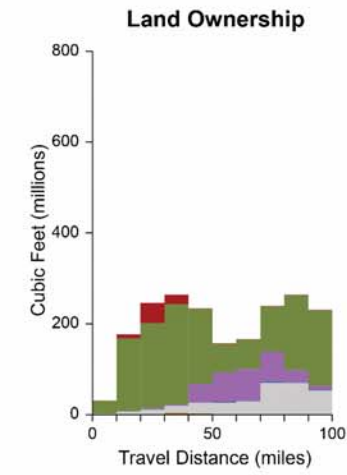
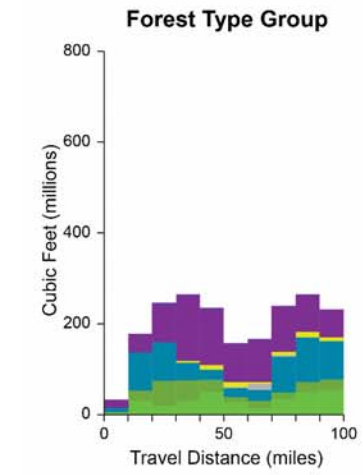

## Small Diameter Timber

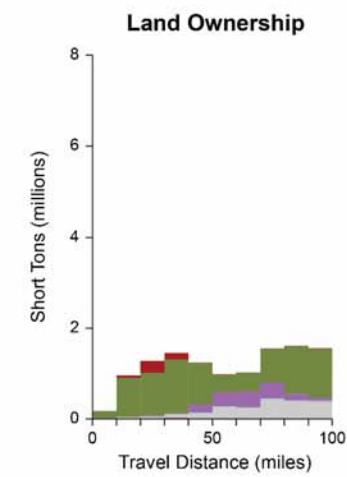
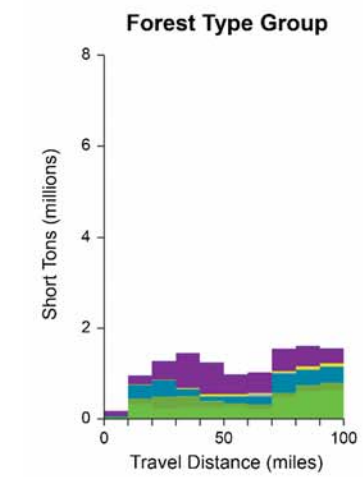

## Other Biomass

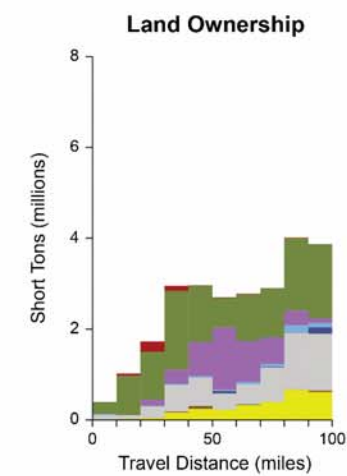
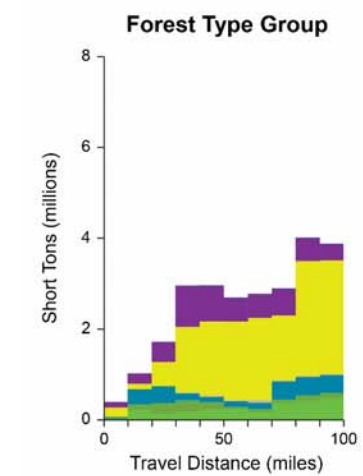

Coyote - 13



# Cuba

Population 2010: 731  
Incorporated: 1964

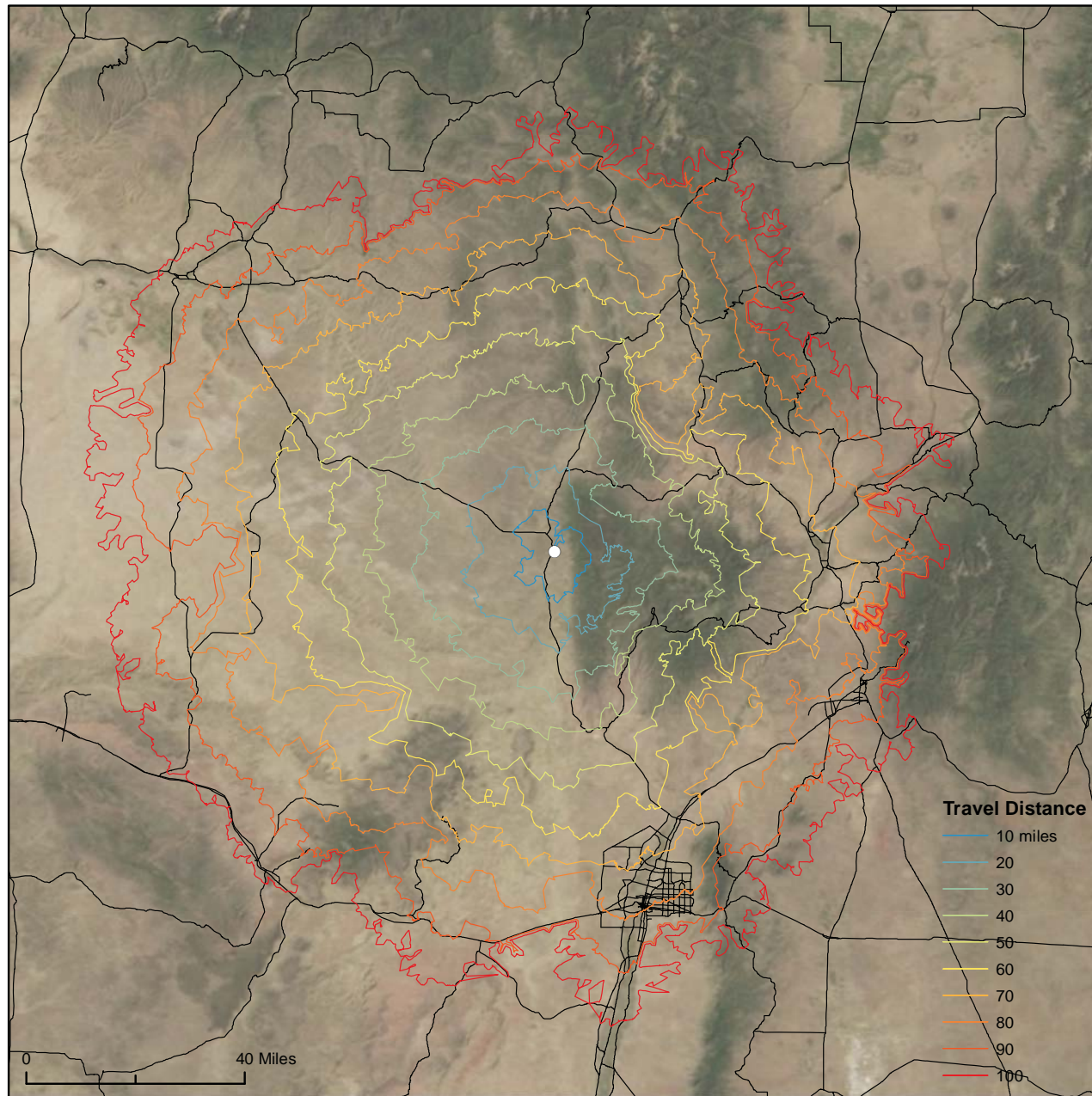

- Forest Group**
- Aspen/Birch
  - Douglas Fir
  - Cottonwood
  - Lodgepole Pine
  - Fir/Sruce
  - Nonstocked
  - Other Hardwood
  - Pinyon/Juniper
  - Ponderosa Pine
  - Woodland Hrdwd
  - Western Sftwd

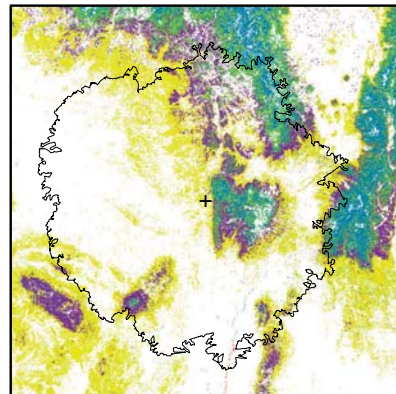

- Land Owner**
- BLM
  - DOD
  - FWS
  - LOCALGOV
  - NPS
  - OTHERFED
  - PRIVATE
  - STATEOTHER
  - STATETRUST
  - TRIBAL
  - USFS
  - VALLESCALDERA

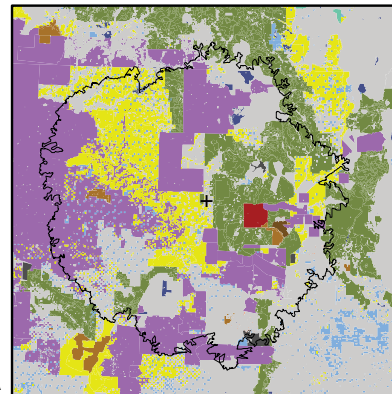

## Sawlogs

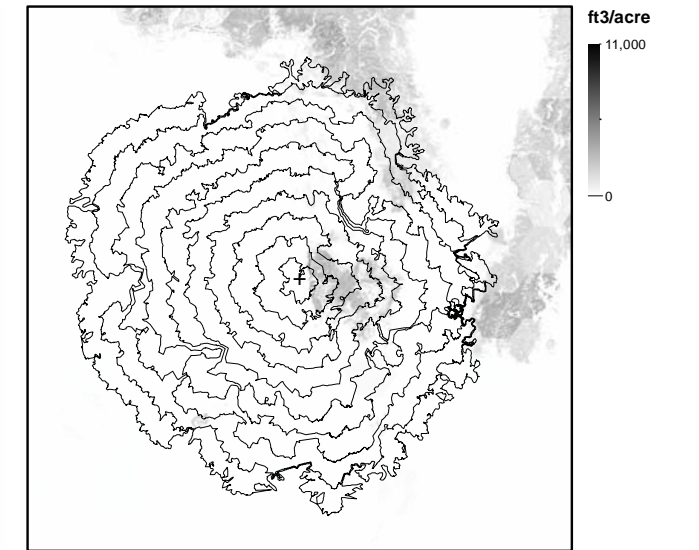
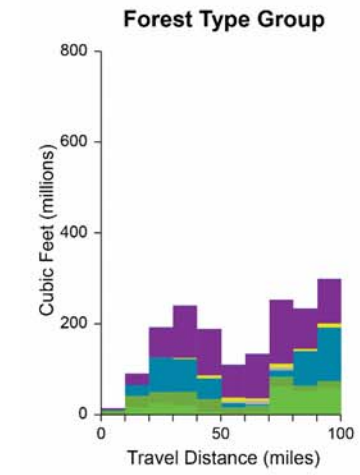

## Small Diameter Timber

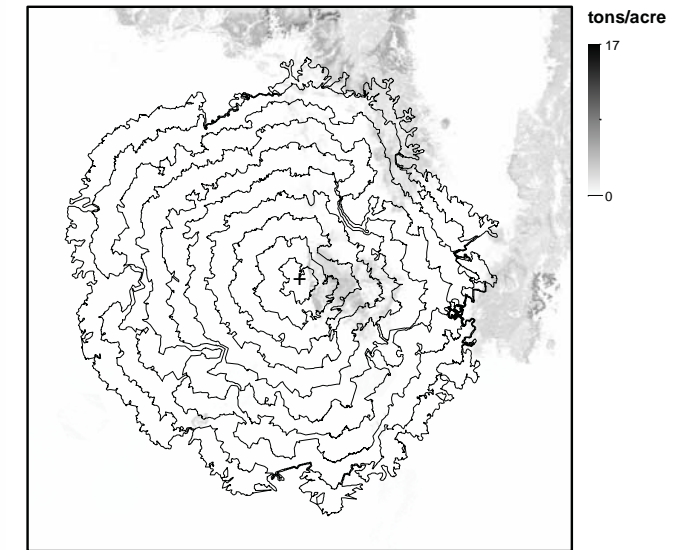
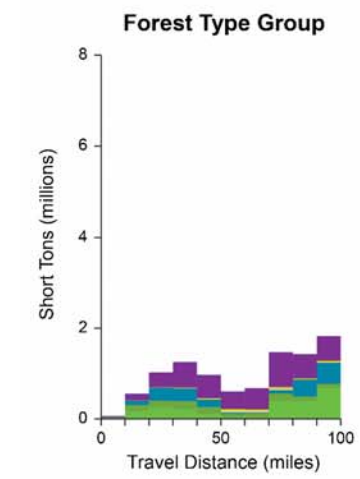

## Other Biomass

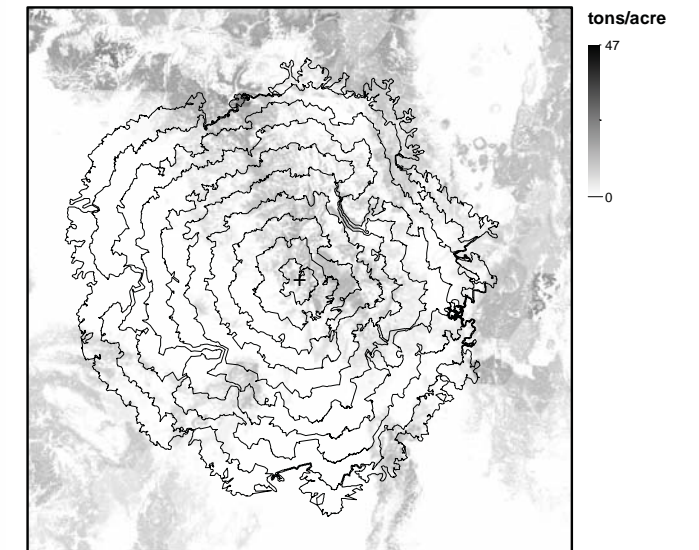
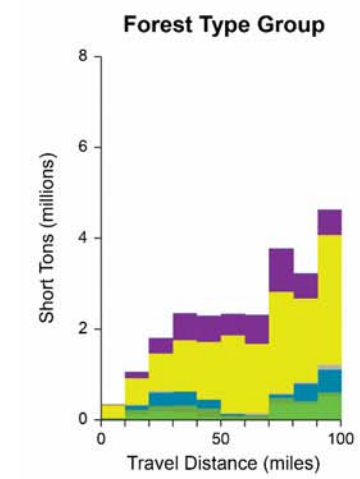



# El Rito

Population 2010: 808  
Unincorporated

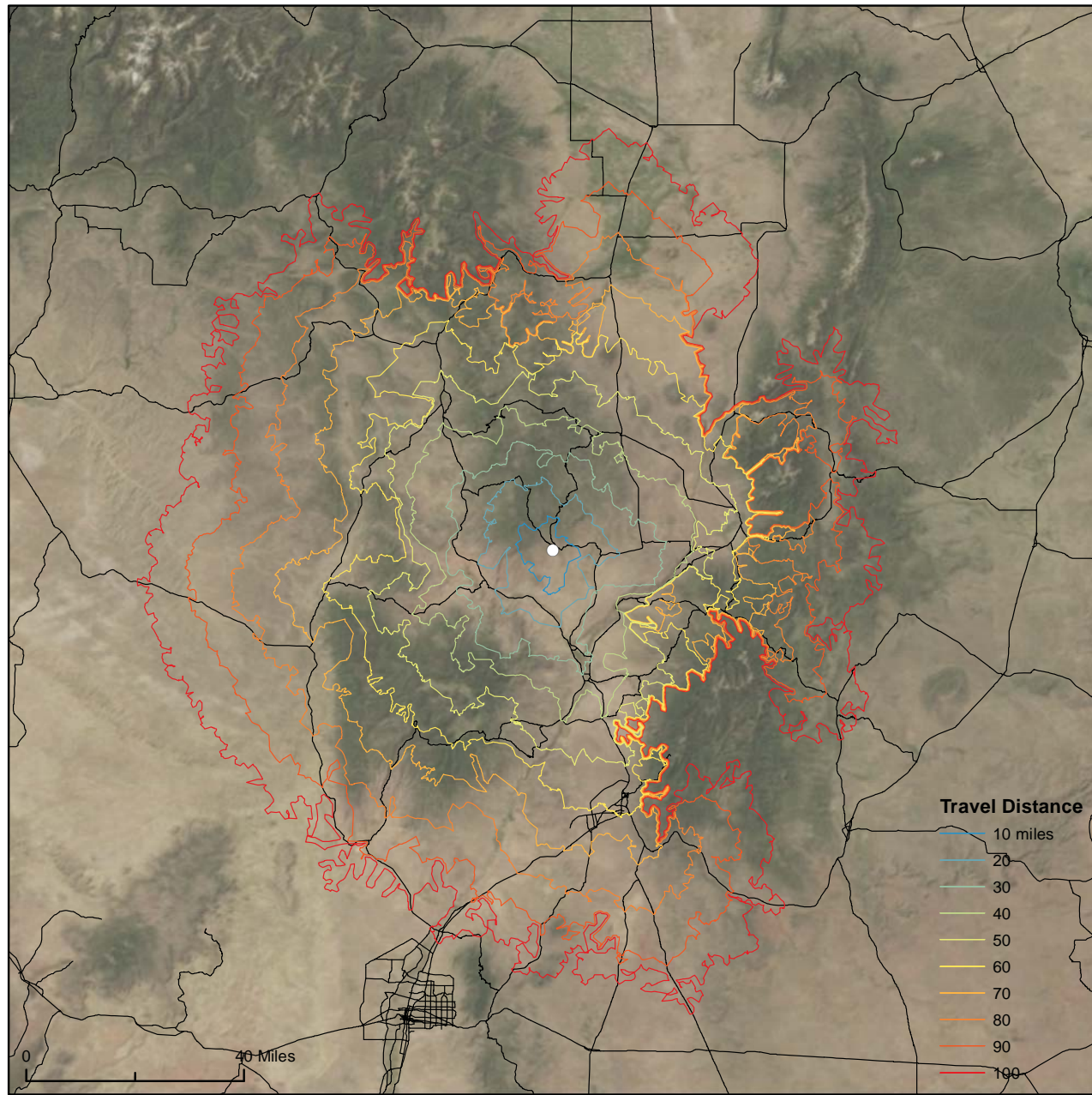

- Forest Group**
- Aspen/Birch
  - Douglas Fir
  - Cottonwood
  - Lodgepole Pine
  - Fir/Sruce
  - Nonstocked
  - Other Hardwood
  - Pinyon/Juniper
  - Ponderosa Pine
  - Woodland Hrdwd
  - Western Sftwd

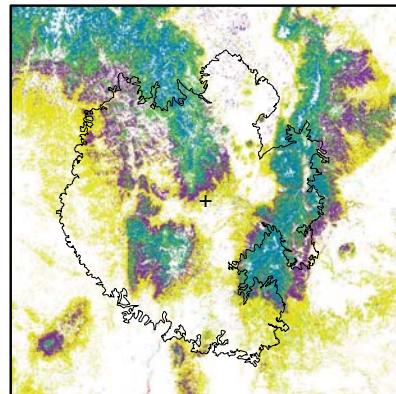

- Land Owner**
- BLM
  - DOD
  - FWS
  - LOCALGOV
  - NPS
  - OTHERFED
  - PRIVATE
  - STATEOTHER
  - STATETRUST
  - TRIBAL
  - USFS
  - VALLESCALDERA

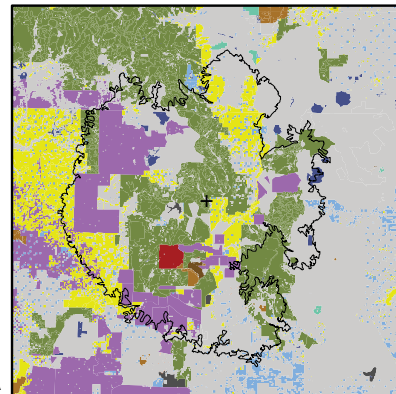

## Sawlogs

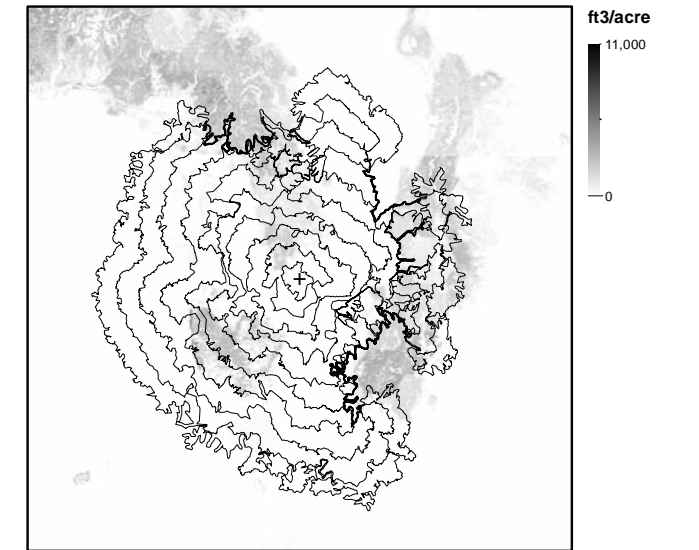
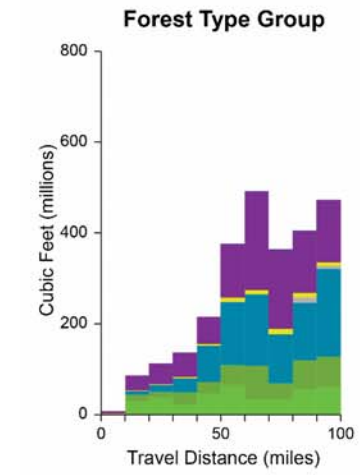

## Small Diameter Timber

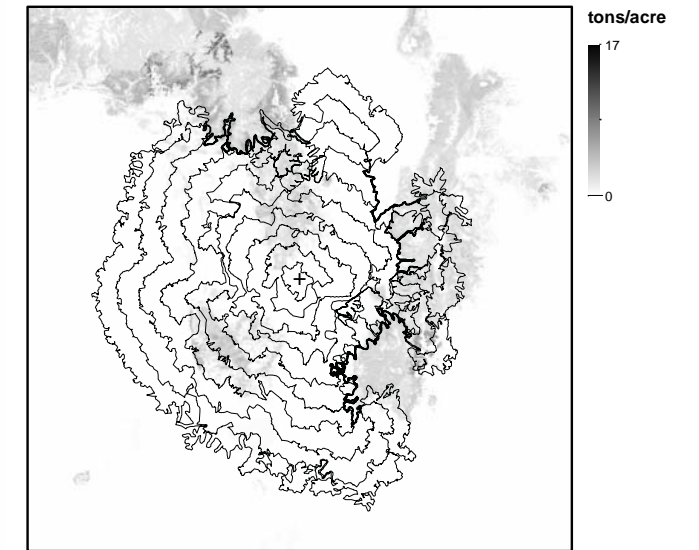
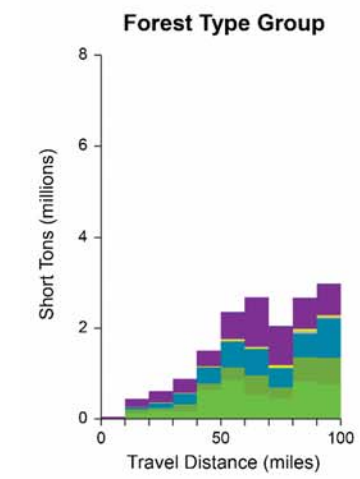

## Other Biomass

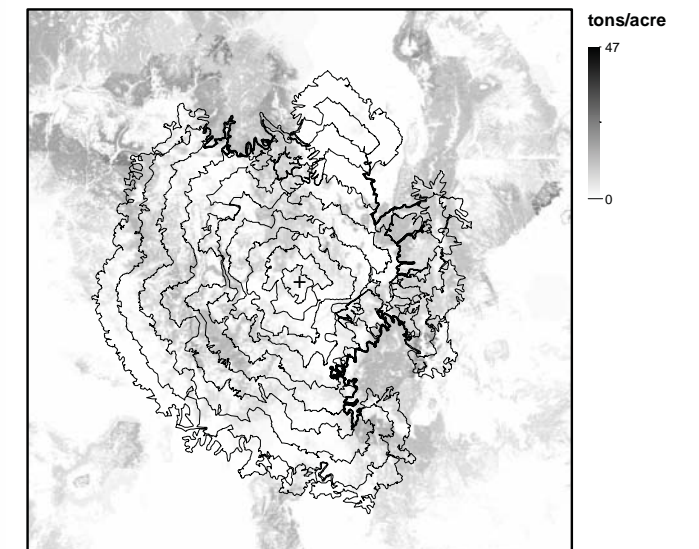
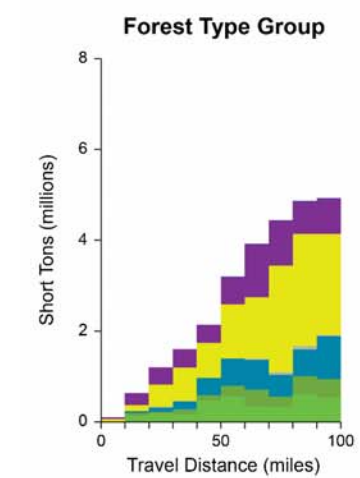



# Española

Population 2010: 10,224  
Incorporated: 1925

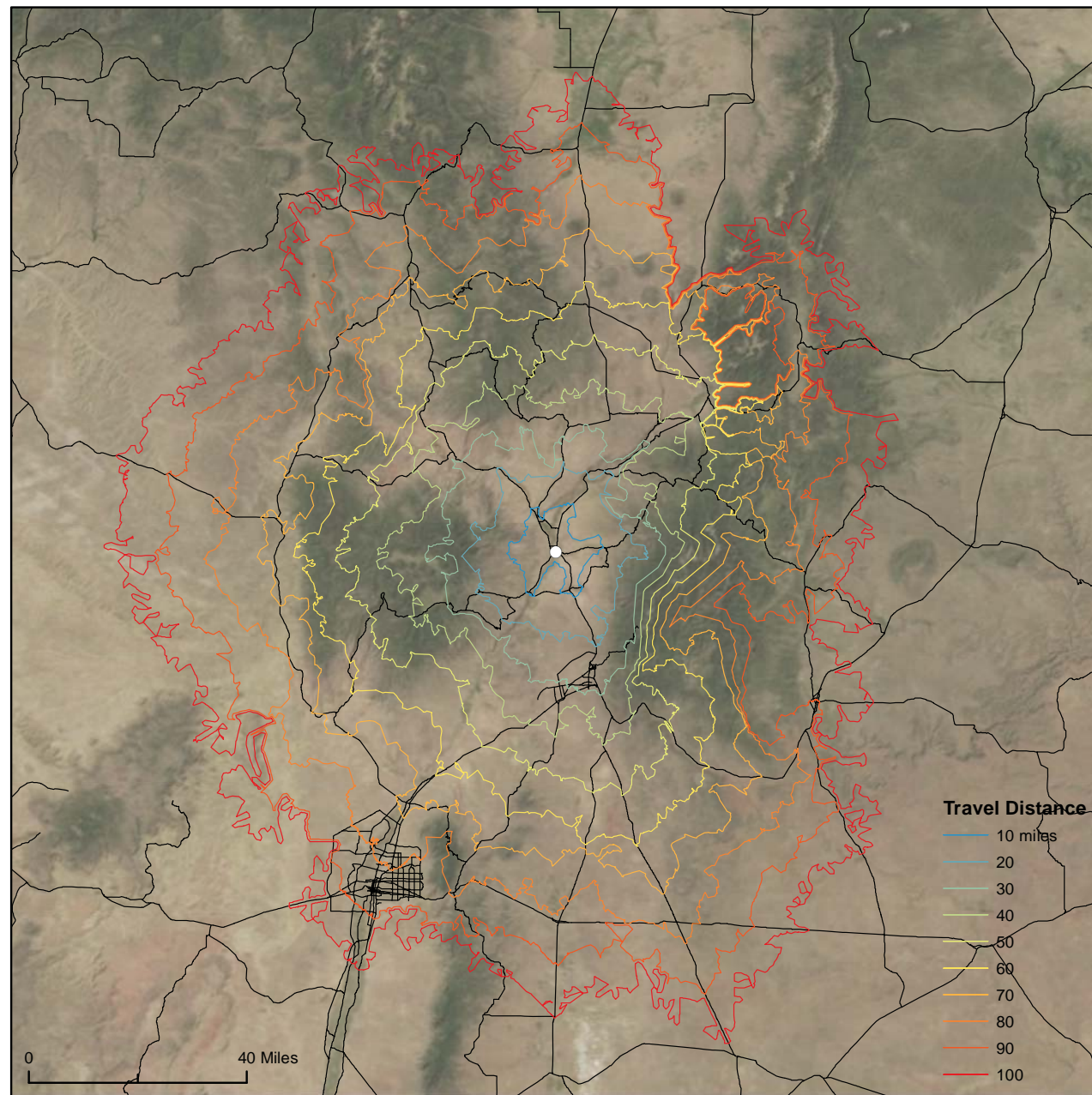

- Forest Group**
- Aspen/Birch
  - Douglas Fir
  - Cottonwood
  - Lodgepole Pine
  - Fir/Sruce
  - Nonstocked
  - Other Hardwood
  - Pinyon/Juniper
  - Ponderosa Pine
  - Woodland Hrdwd
  - Western Sftwd

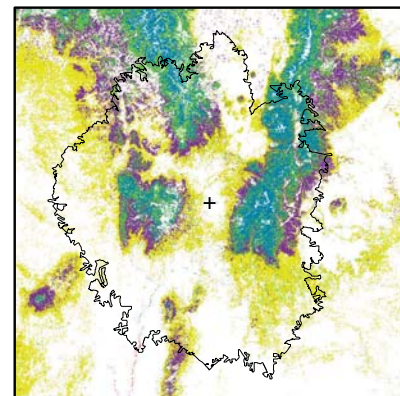

- Land Owner**
- BLM
  - DOD
  - FWS
  - LOCALGOV
  - NPS
  - OTHERFED
  - PRIVATE
  - STATEOTHER
  - STATETRUST
  - TRIBAL
  - USFS
  - VALLESCALDERA

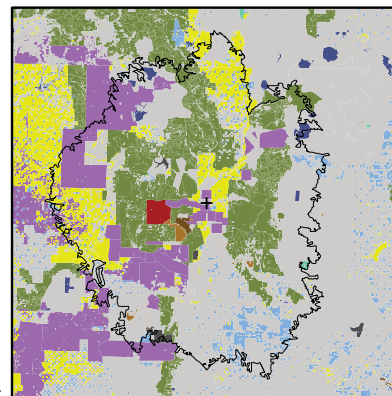

## Sawlogs

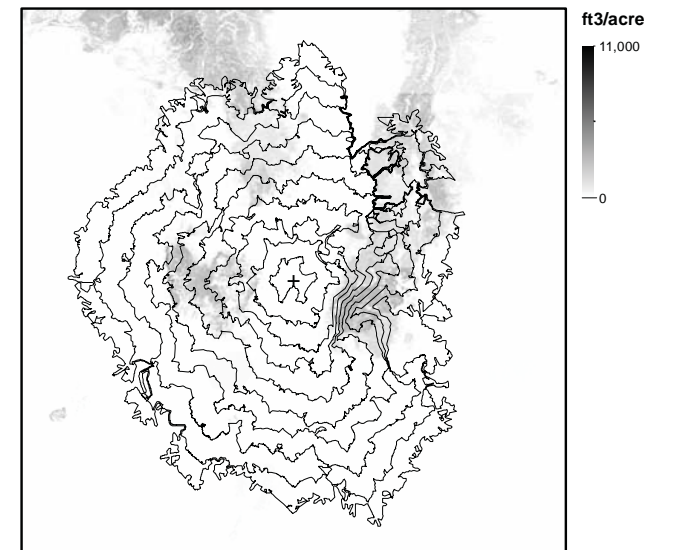
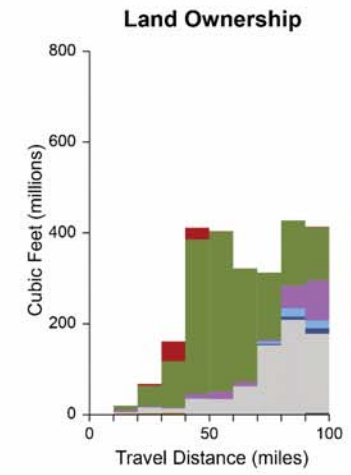
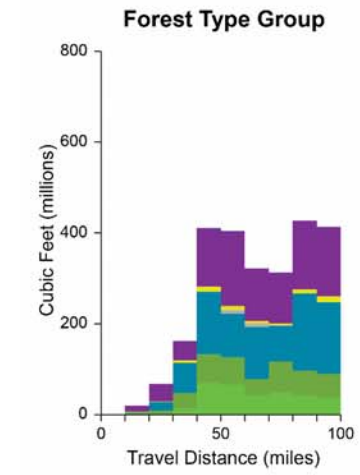

## Small Diameter Timber

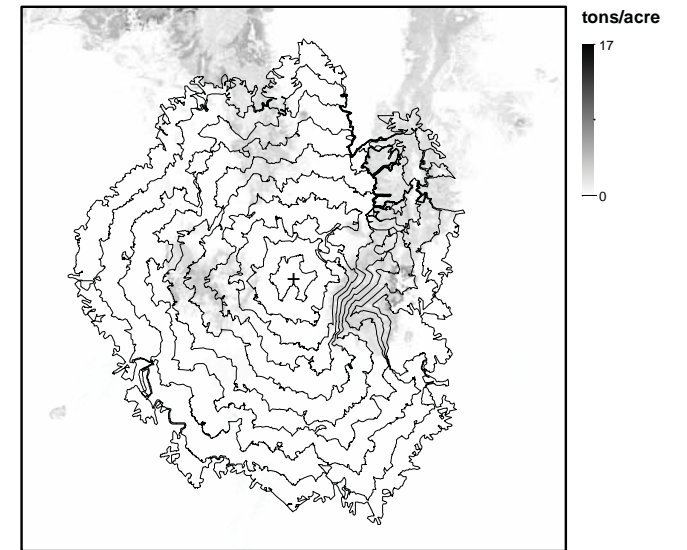
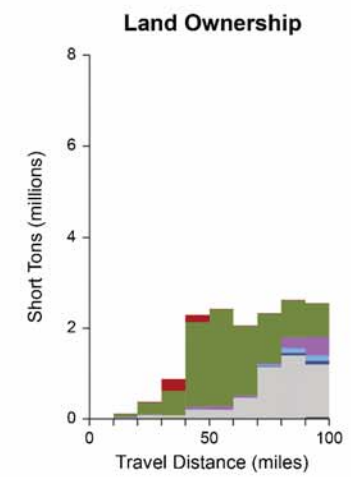
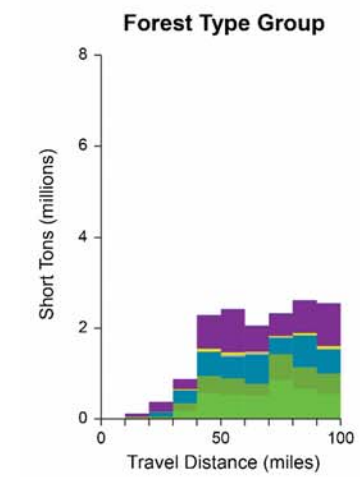

## Other Biomass

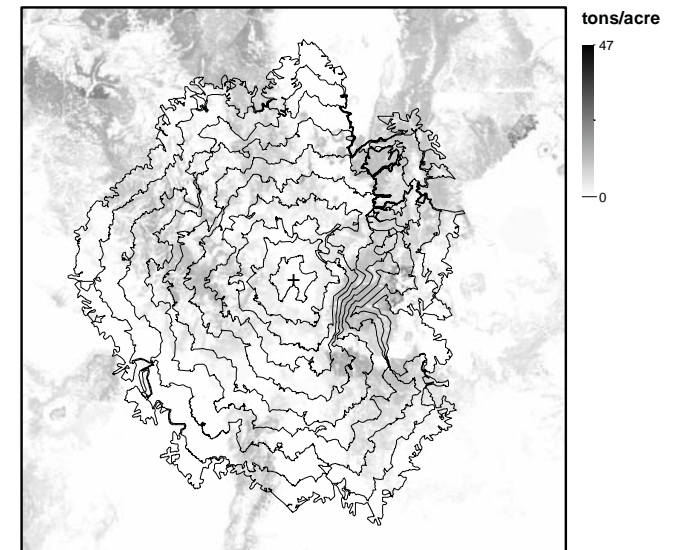
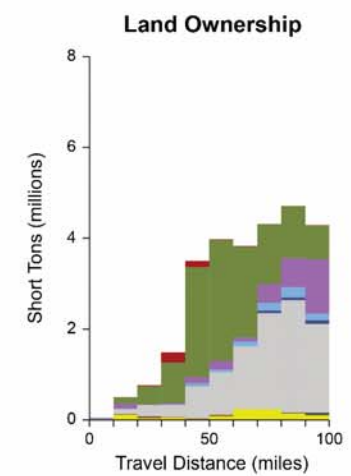
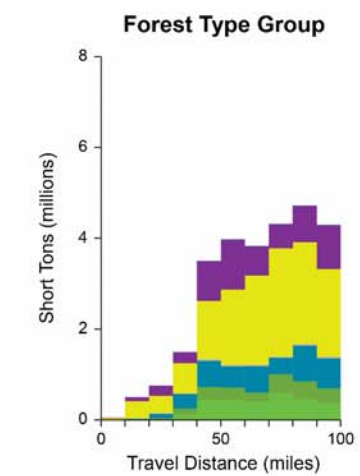



# Guadalupita

Population 2010: NA  
Unincorporated

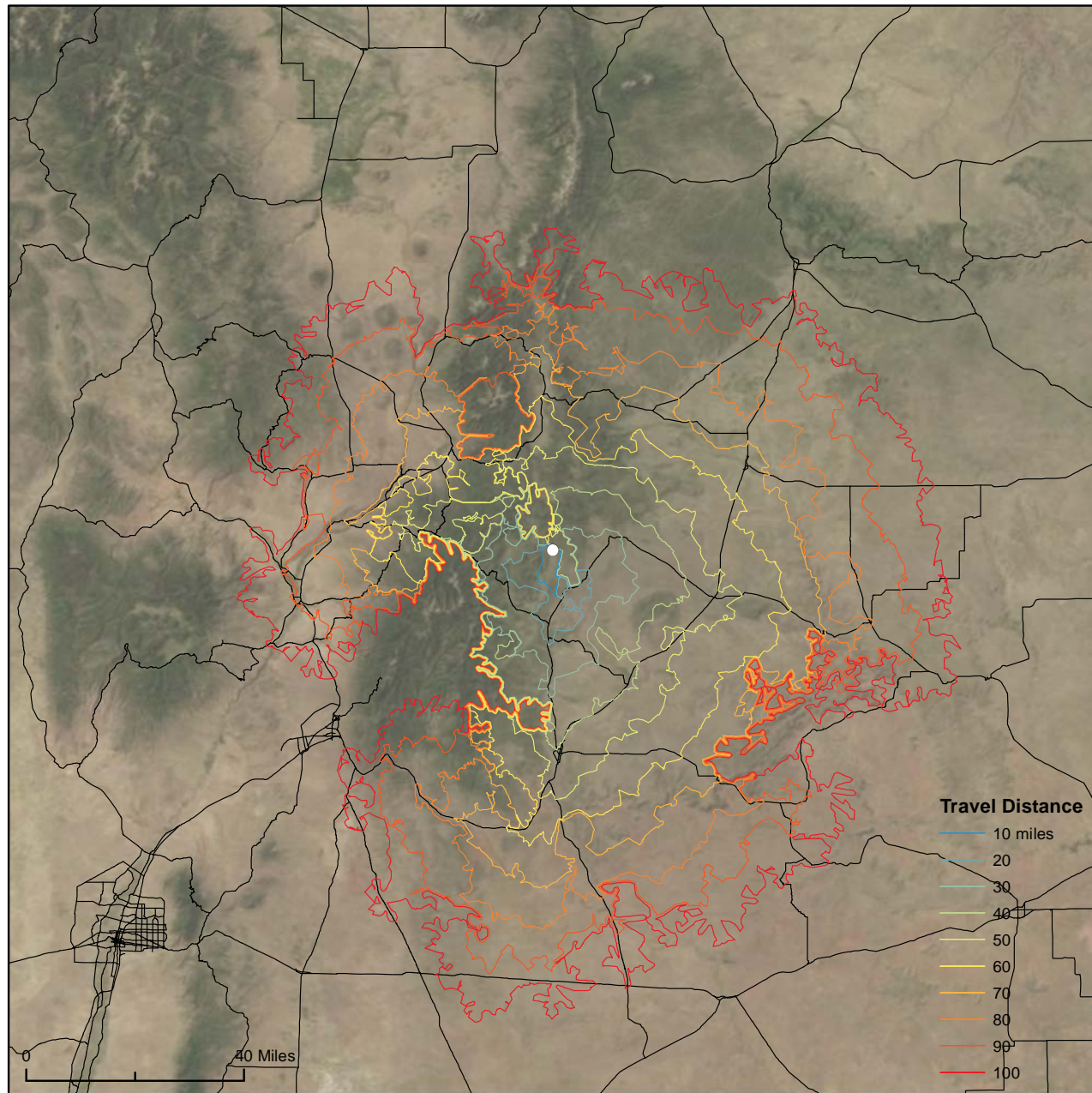

- Forest Group**
- Aspen/Birch
  - Douglas Fir
  - Cottonwood
  - Lodgepole Pine
  - Fir/Sruce
  - Nonstocked
  - Other Hardwood
  - Pinyon/Juniper
  - Ponderosa Pine
  - Woodland Hrdwd
  - Western Sftwd

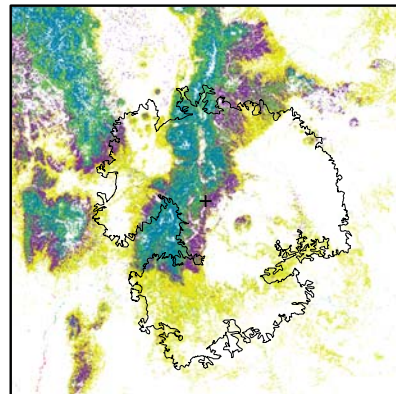

- Land Owner**
- BLM
  - DOD
  - FWS
  - LOCALGOV
  - NPS
  - OTHERFED
  - PRIVATE
  - STATEOTHER
  - STATETRUST
  - TRIBAL
  - USFS
  - VALLESCALDERA

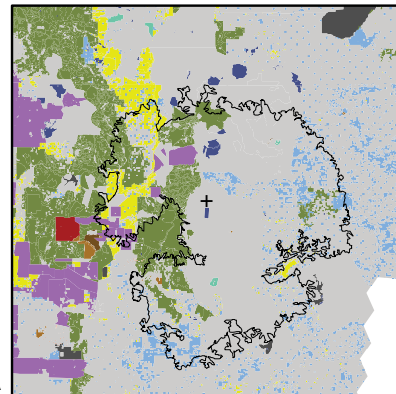

## Sawlogs

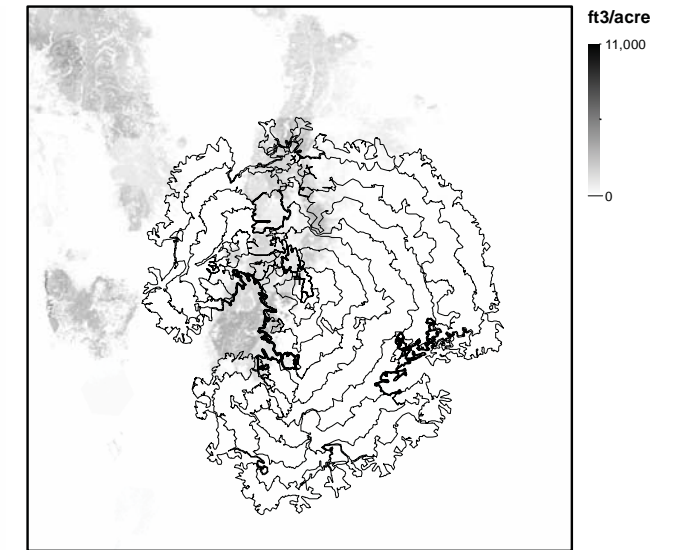
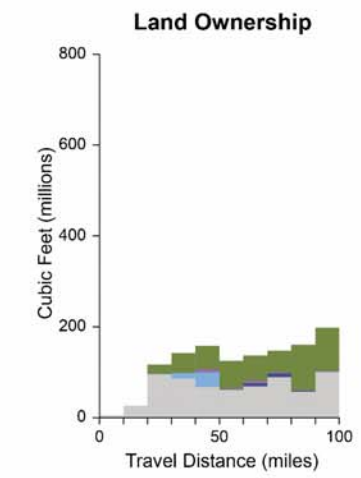
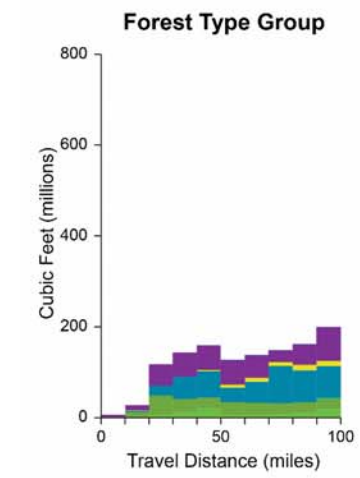

## Small Diameter Timber

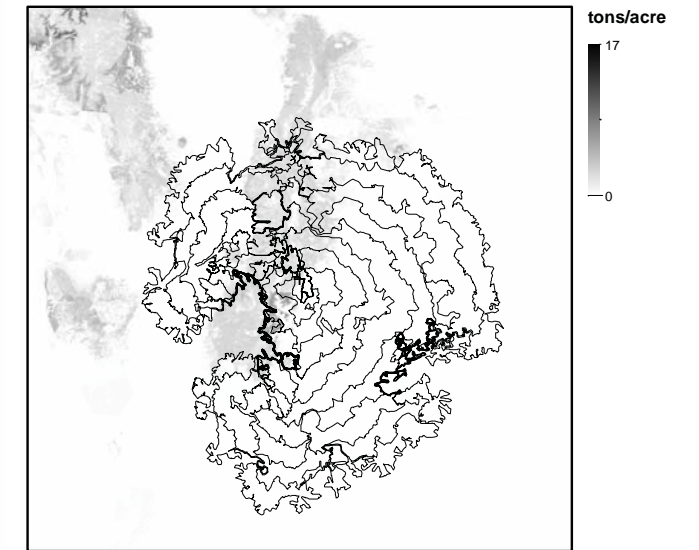
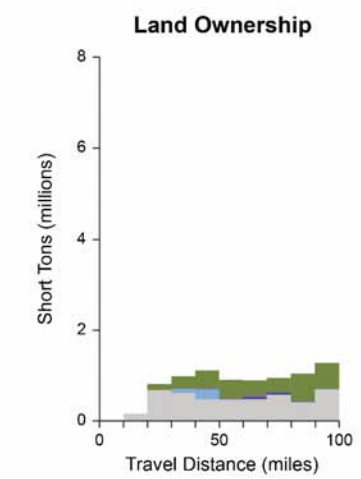
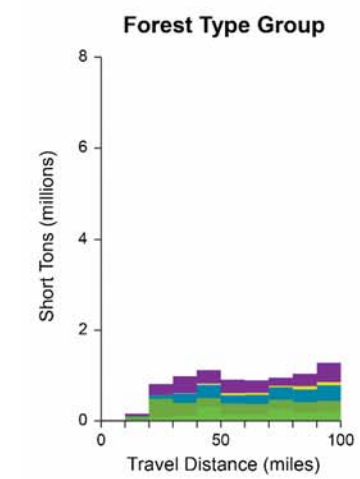

## Other Biomass

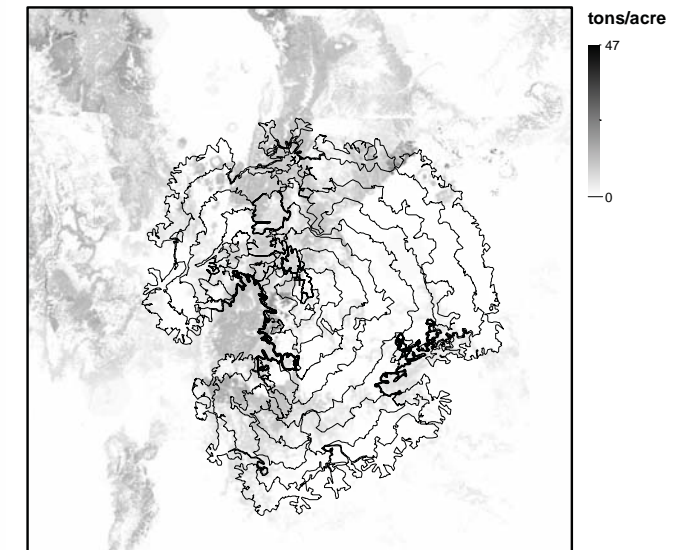
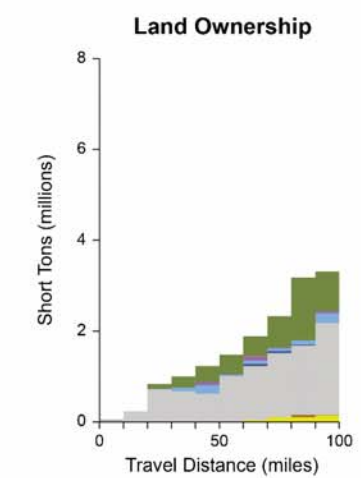
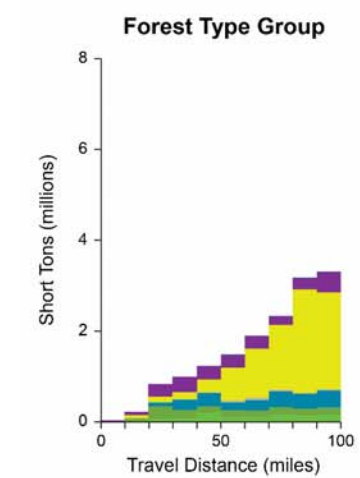



# Jemez Pueblo

Population 2010: 1,788  
Unincorporated

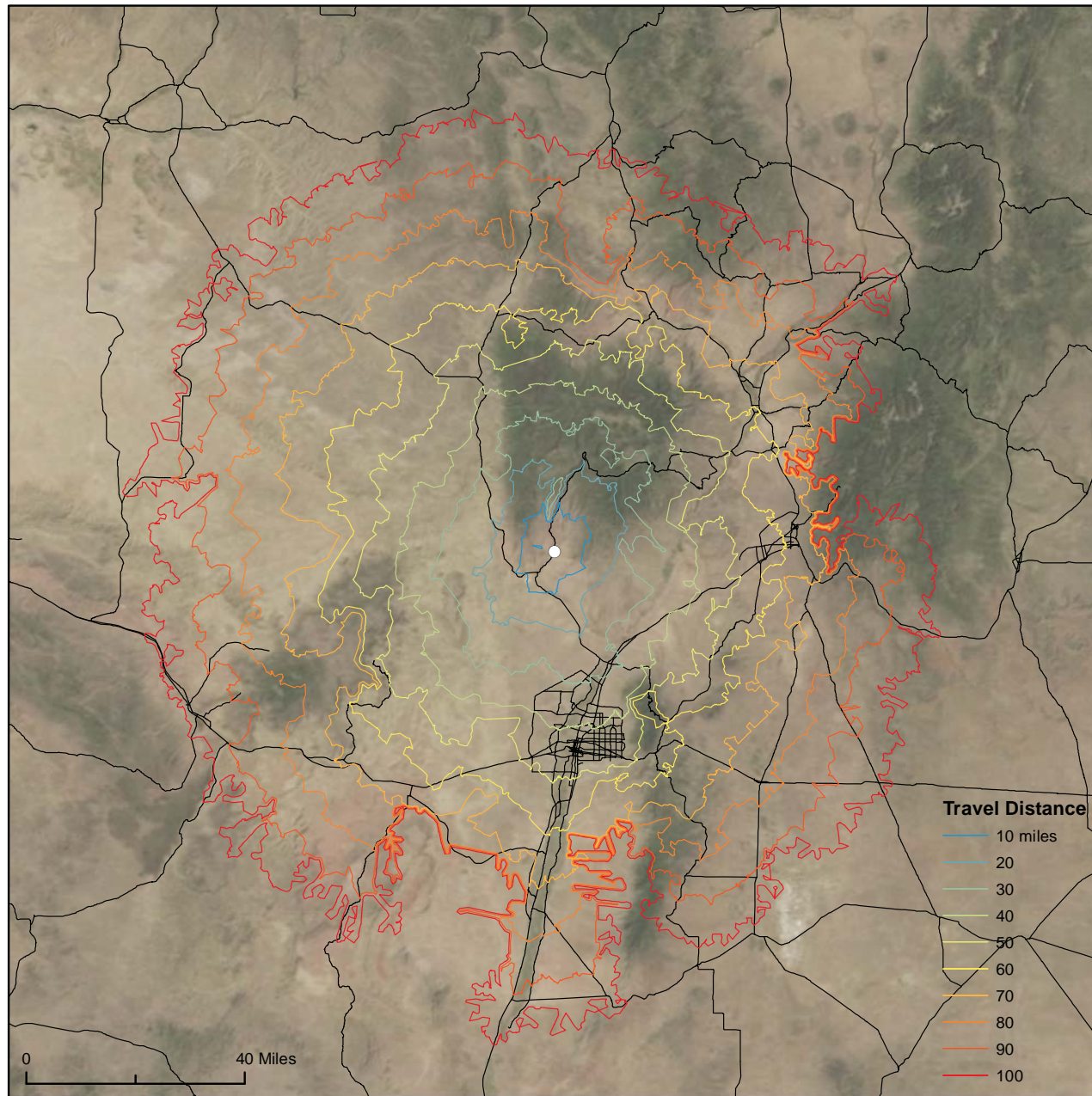

- Forest Group**
- Aspen/Birch
  - Douglas Fir
  - Cottonwood
  - Lodgepole Pine
  - Fir/Sruce
  - Nonstocked
  - Other Hardwood
  - Pinyon/Juniper
  - Ponderosa Pine
  - Woodland Hrdwd
  - Western Sftwd

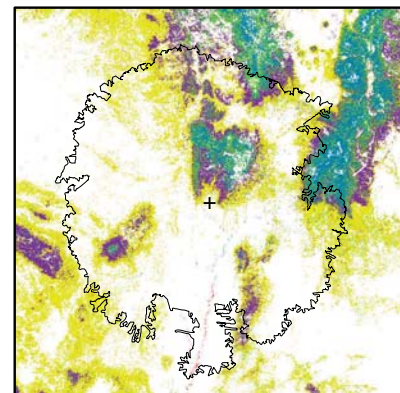

- Land Owner**
- BLM
  - DOD
  - FWS
  - LOCALGOV
  - NPS
  - OTHERFED
  - PRIVATE
  - STATEOTHER
  - STATETRUST
  - TRIBAL
  - USFS
  - VALLESCALDERA

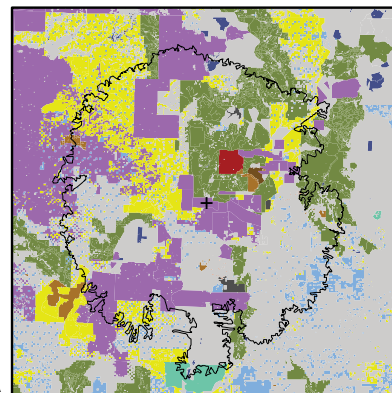

## Sawlogs

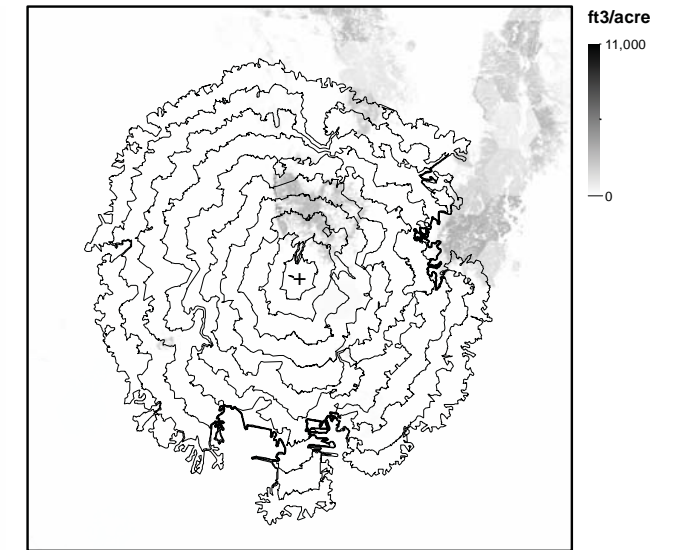
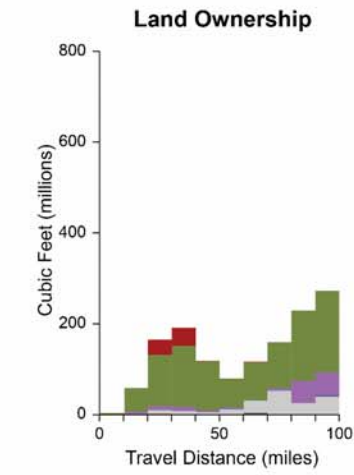
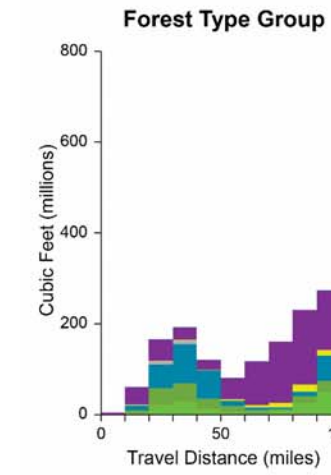

## Small Diameter Timber

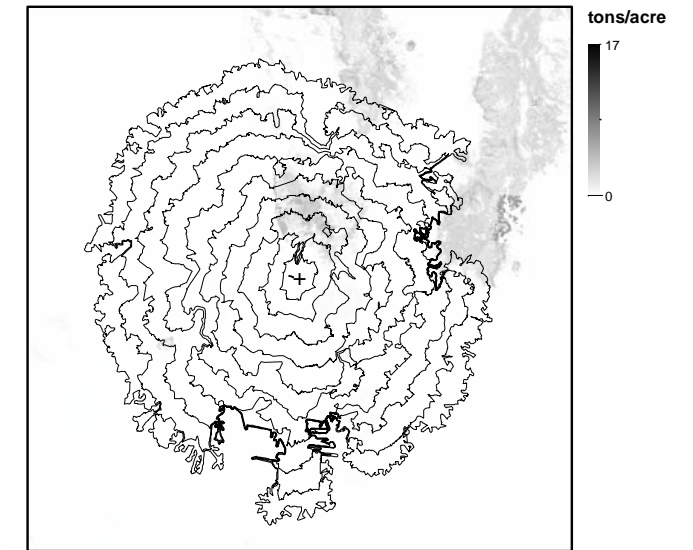
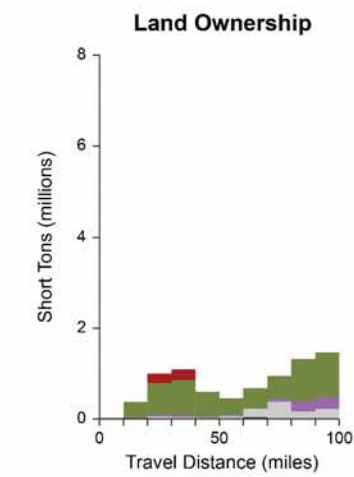
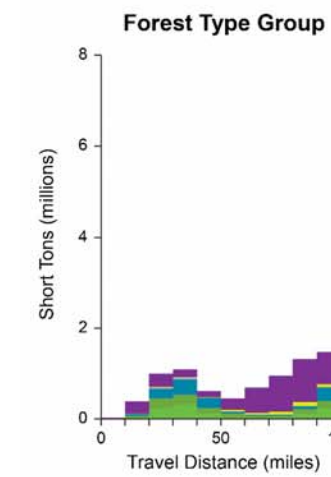

## Other Biomass

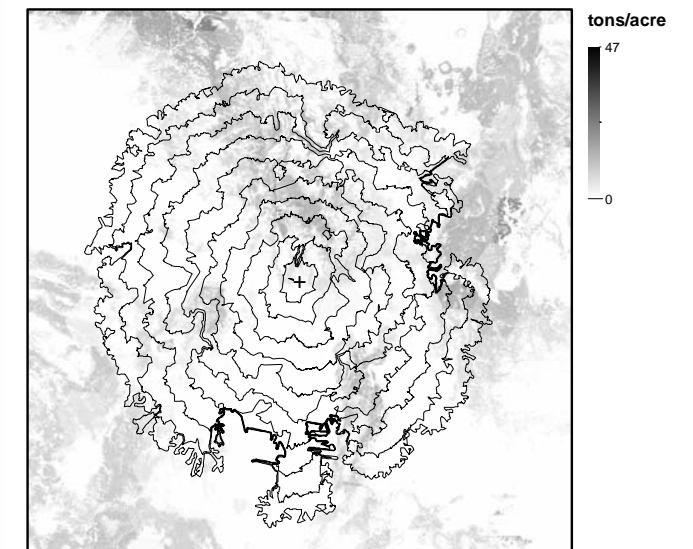
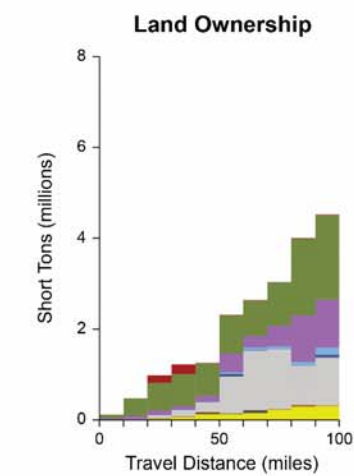
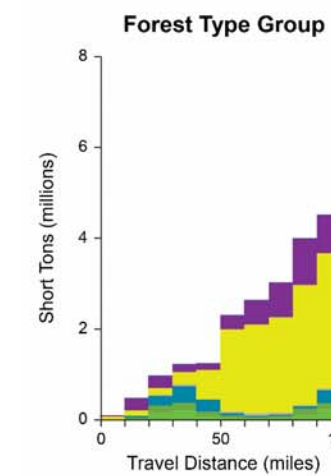



# La Jara

Population 2010: 818  
Incorporated: 1910

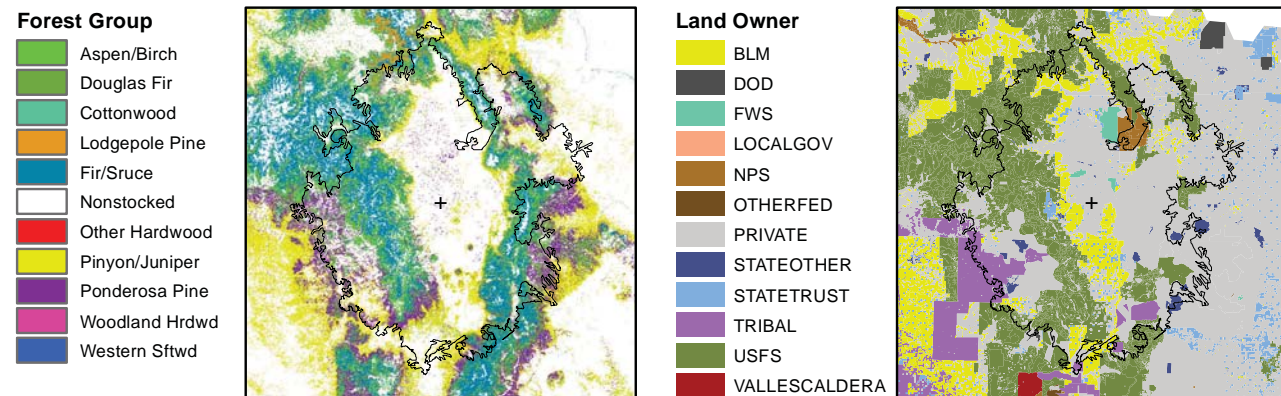
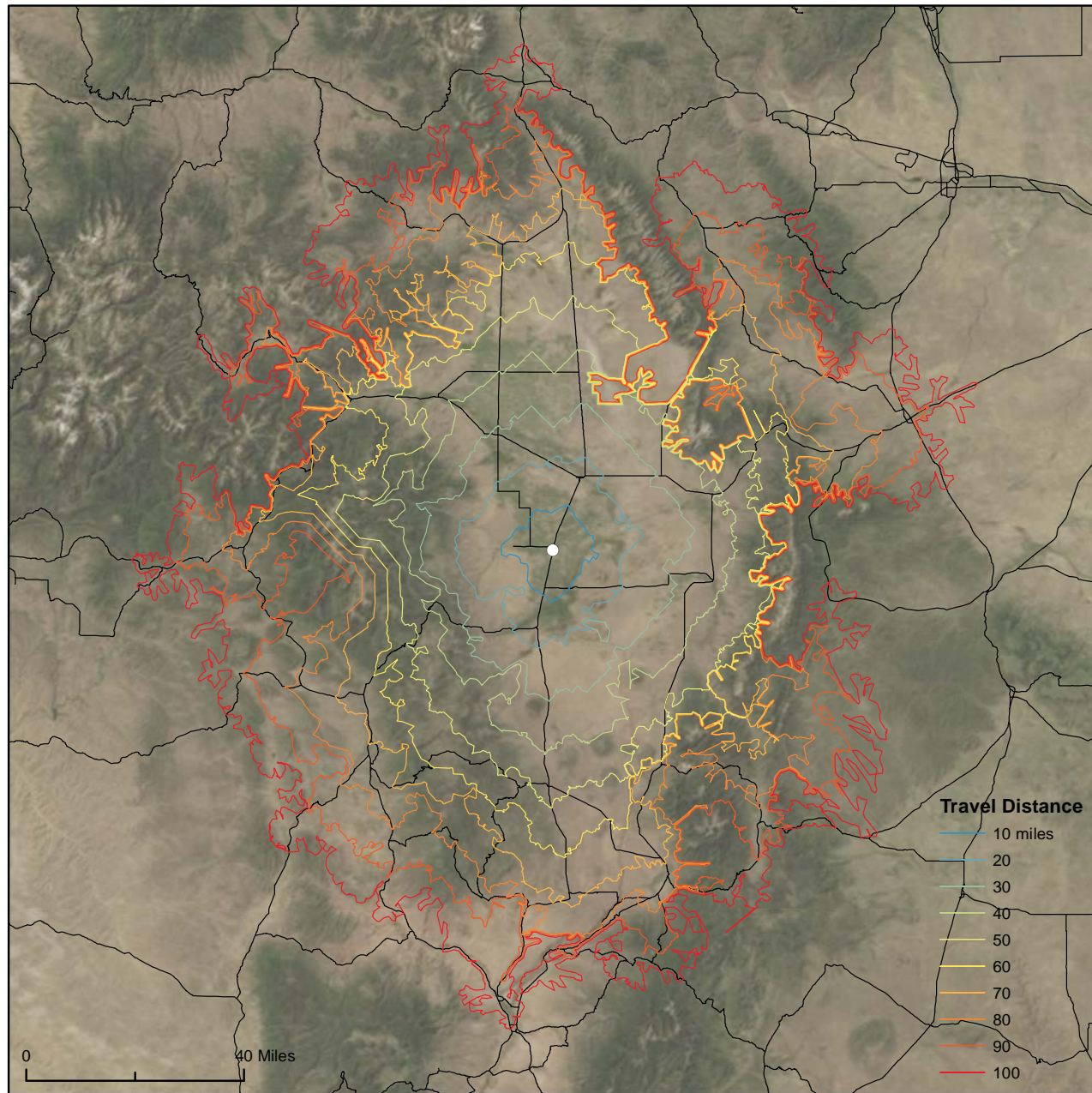

## Sawlogs

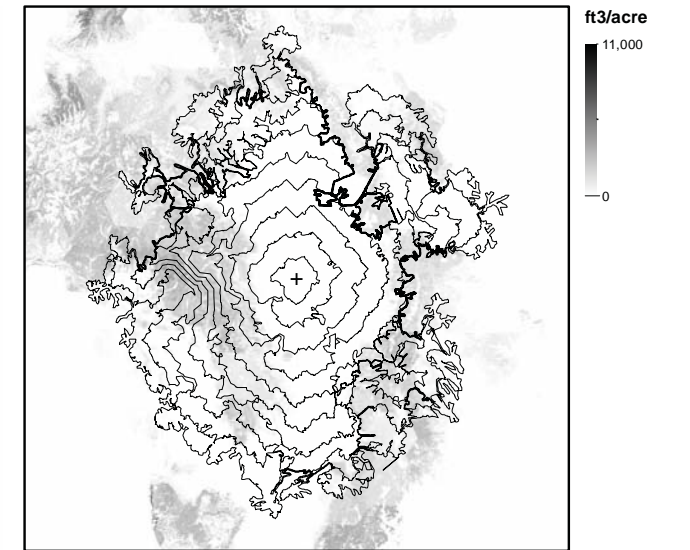
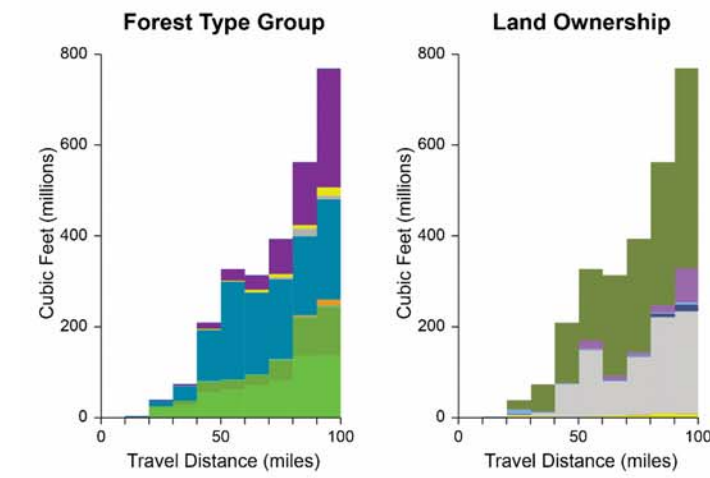

## Small Diameter Timber

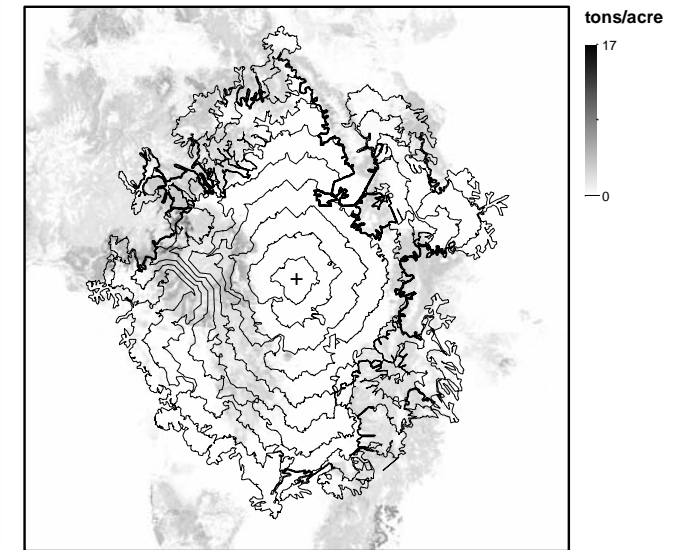
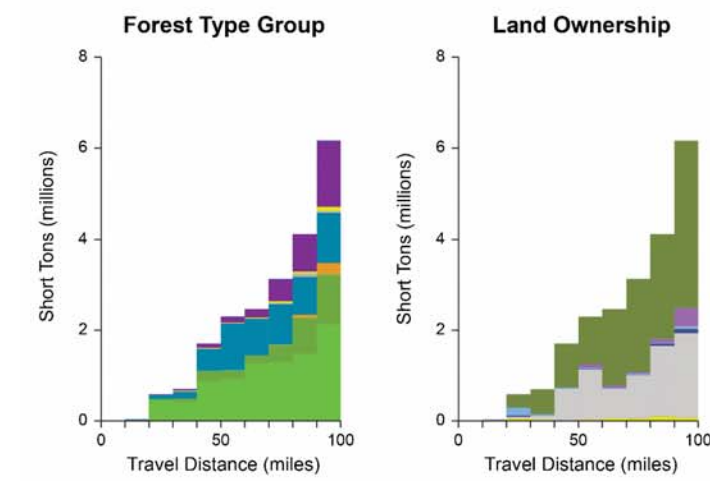

## Other Biomass

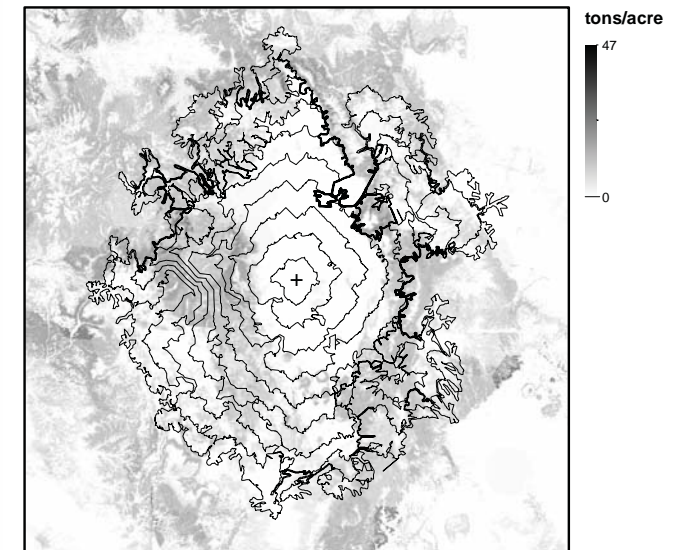
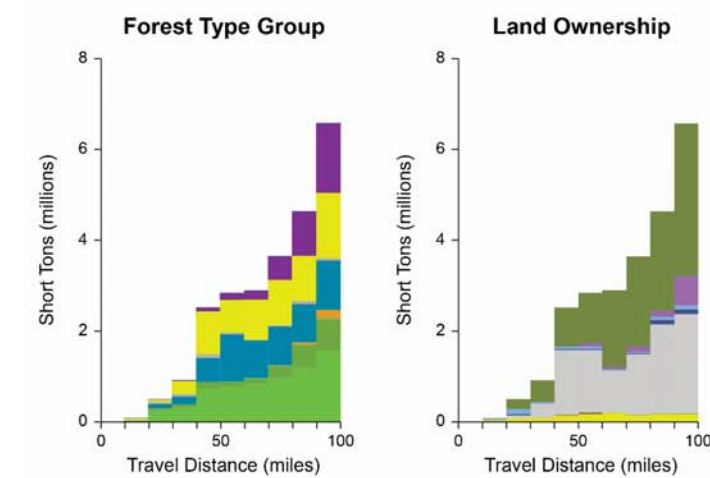



# La Madera

Population 2010: 154  
Unincorporated

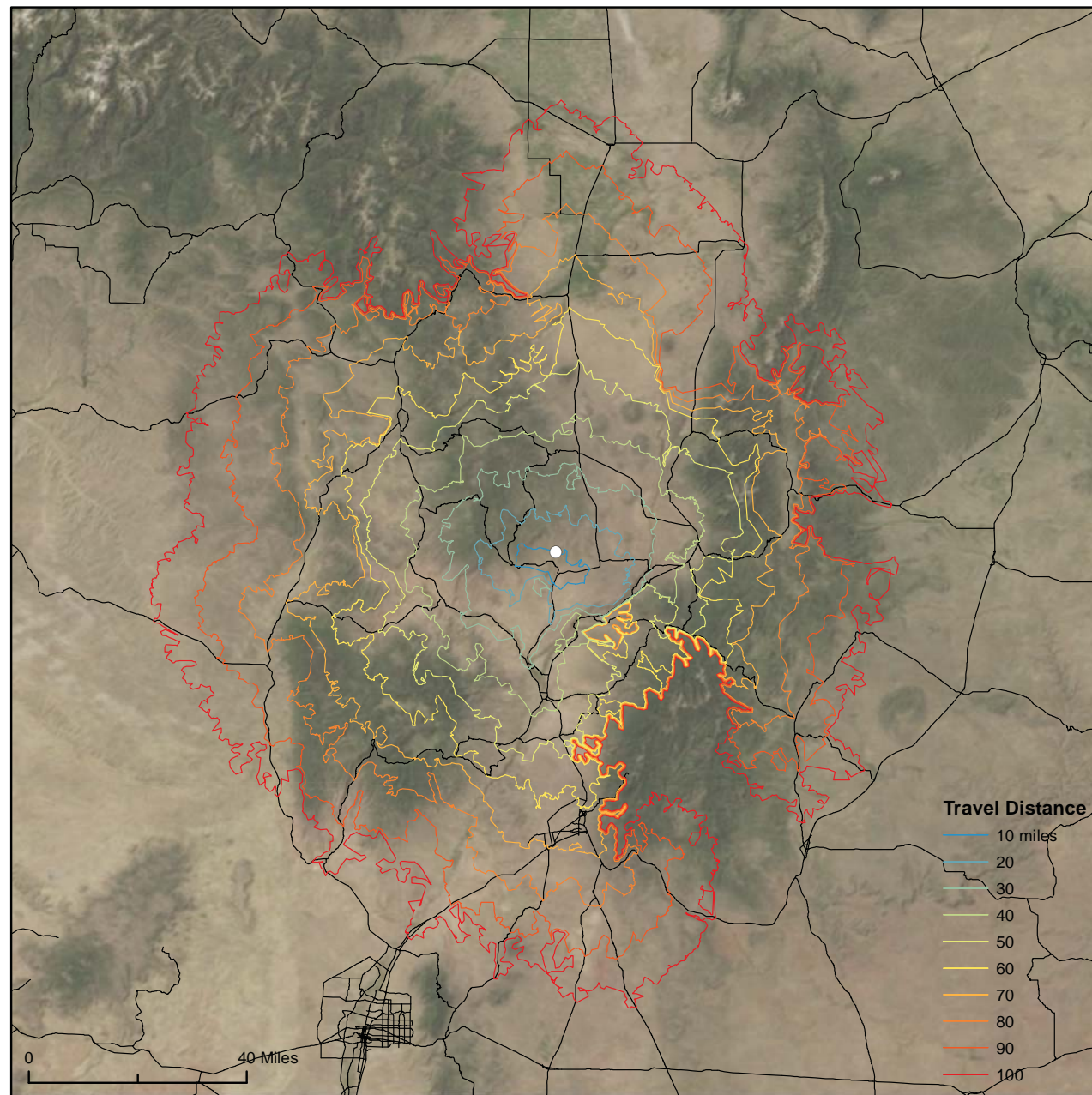

- Forest Group**
- Aspen/Birch
  - Douglas Fir
  - Cottonwood
  - Lodgepole Pine
  - Fir/Sruce
  - Nonstocked
  - Other Hardwood
  - Pinyon/Juniper
  - Ponderosa Pine
  - Woodland Hrdwd
  - Western Sftwd

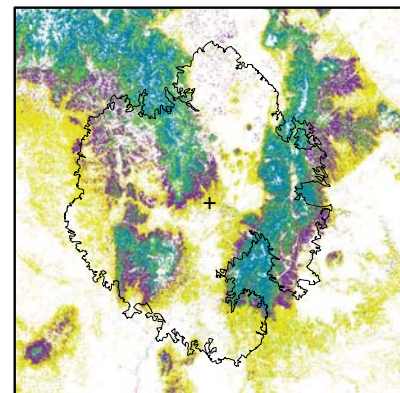

- Land Owner**
- BLM
  - DOD
  - FWS
  - LOCALGOV
  - NPS
  - OTHERFED
  - PRIVATE
  - STATEOTHER
  - STATETRUST
  - TRIBAL
  - USFS
  - VALLESCALDERA

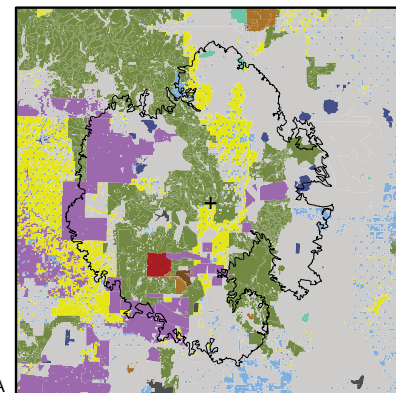

## Sawlogs

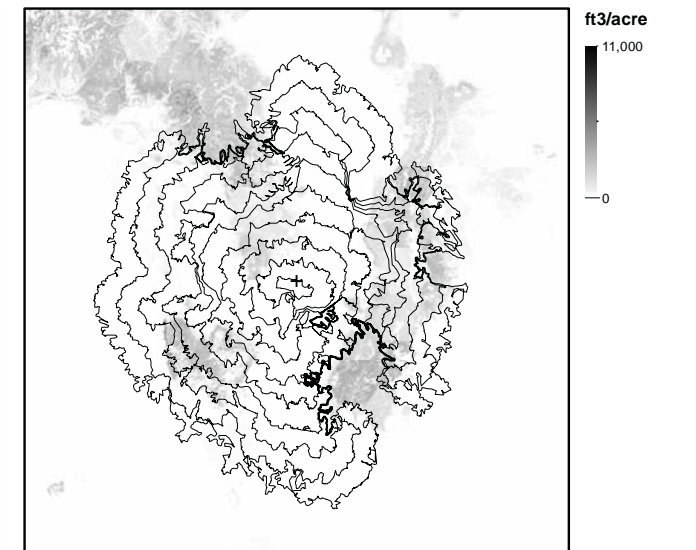
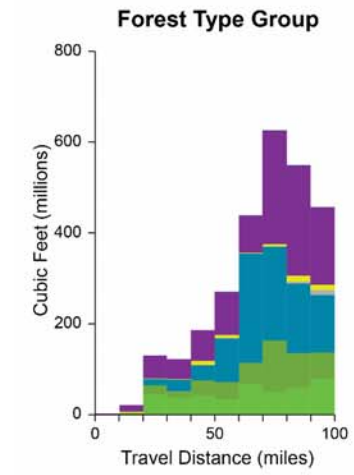

## Small Diameter Timber

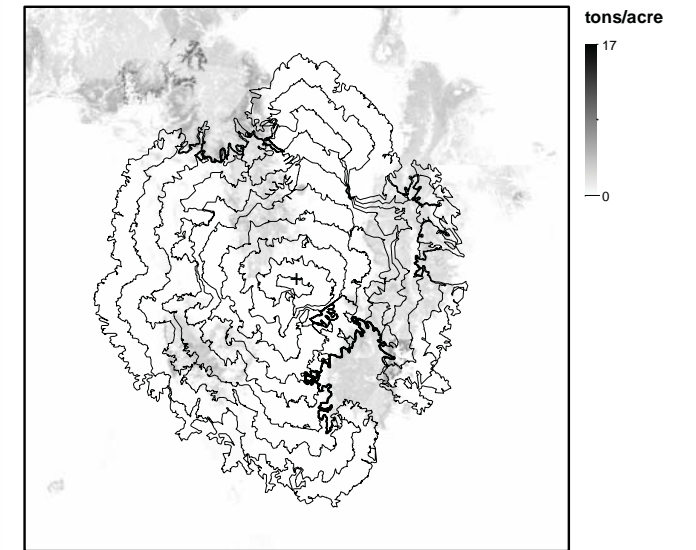
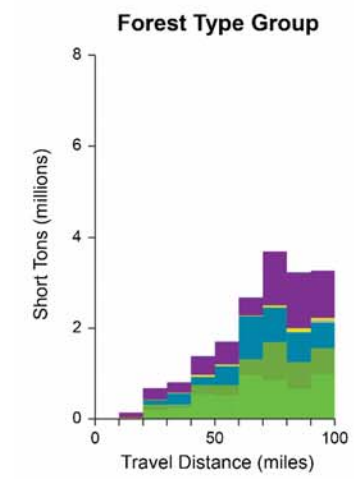

## Other Biomass

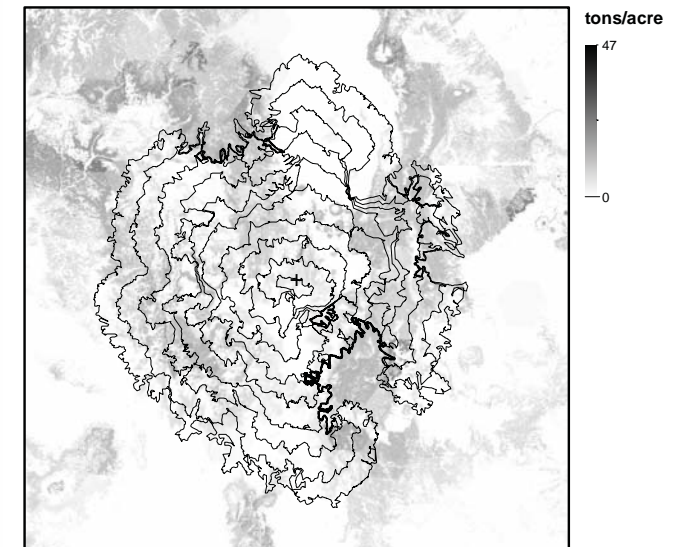
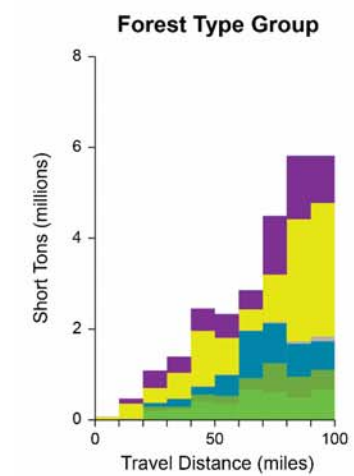



# Las Vegas

Population 2010: 13,753  
Incorporated: 1888

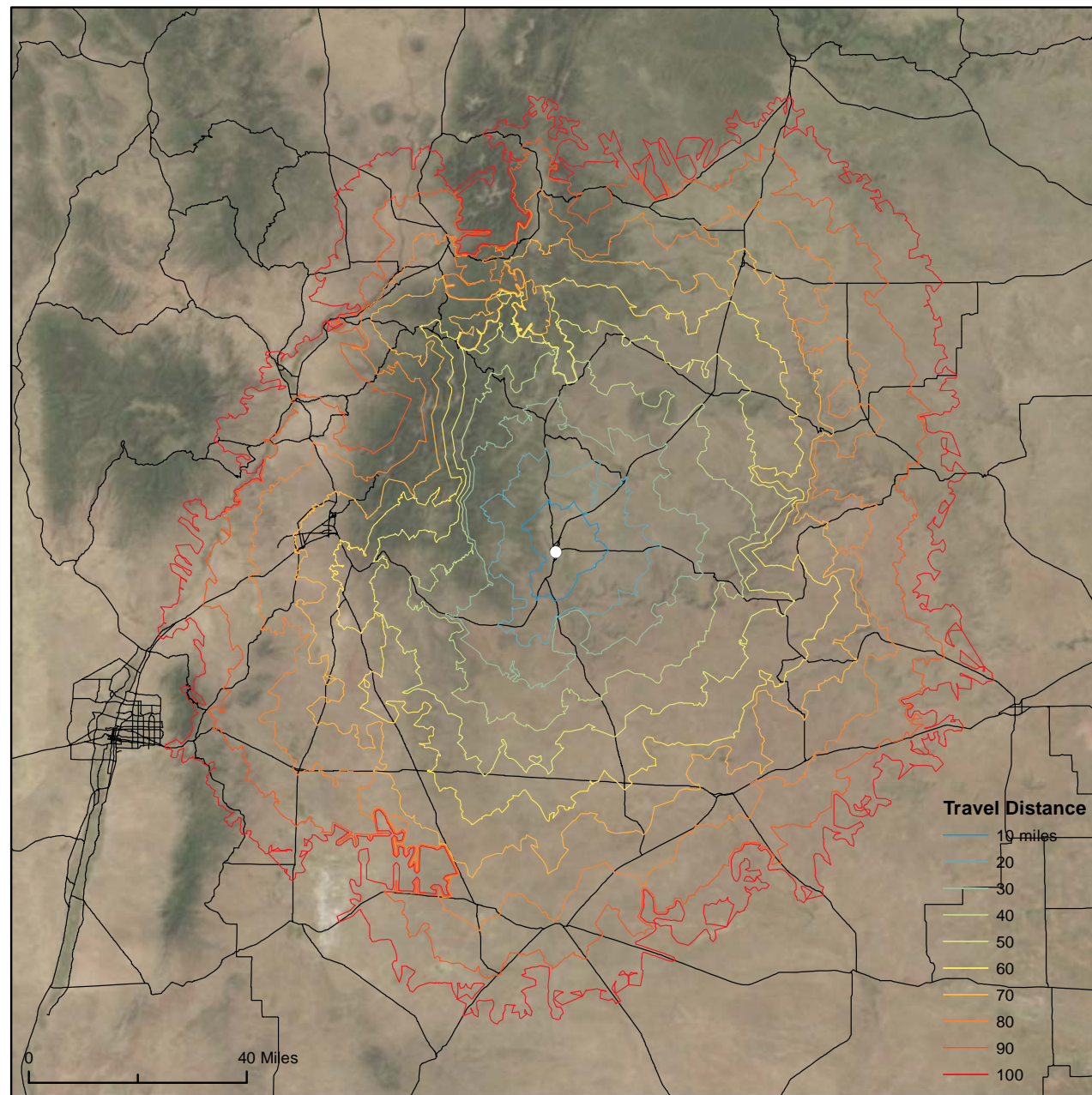

- Forest Group**
- Aspen/Birch
  - Douglas Fir
  - Cottonwood
  - Lodgepole Pine
  - Fir/Sruce
  - Nonstocked
  - Other Hardwood
  - Pinyon/Juniper
  - Ponderosa Pine
  - Woodland Hrdwd
  - Western Sftwd

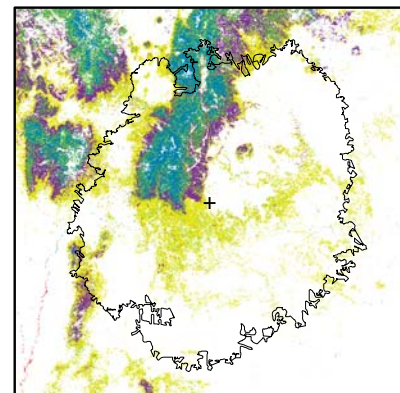

- Land Owner**
- BLM
  - DOD
  - FWS
  - LOCALGOV
  - NPS
  - OTHERFED
  - PRIVATE
  - STATEOTHER
  - STATETRUST
  - TRIBAL
  - USFS
  - VALLESCALDERA

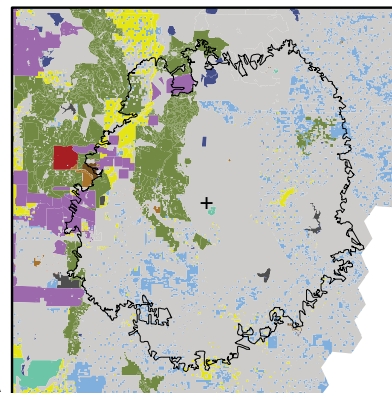

## Sawlogs

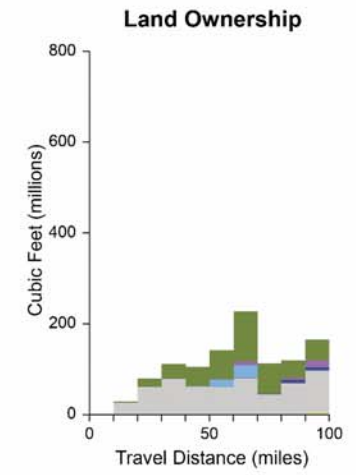
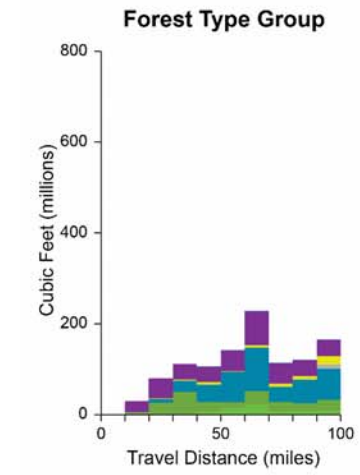

## Small Diameter Timber

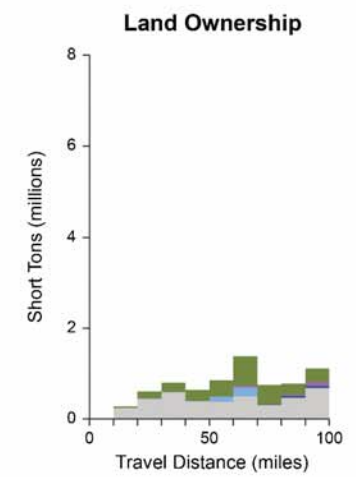
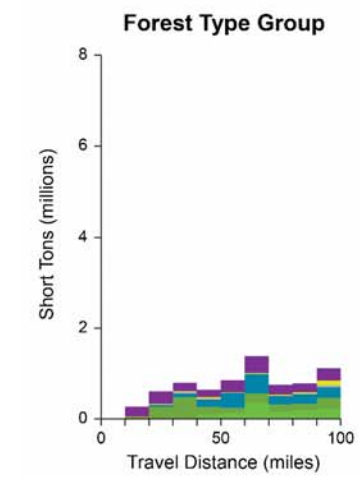

## Other Biomass

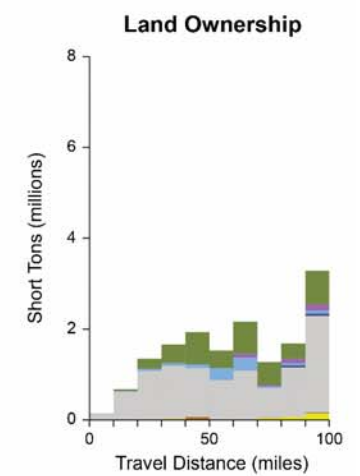
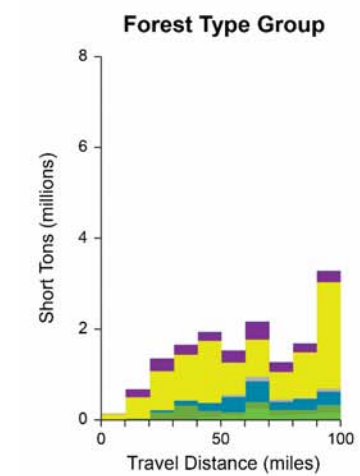



# Manzano

Population 2010: 29  
Unincorporated

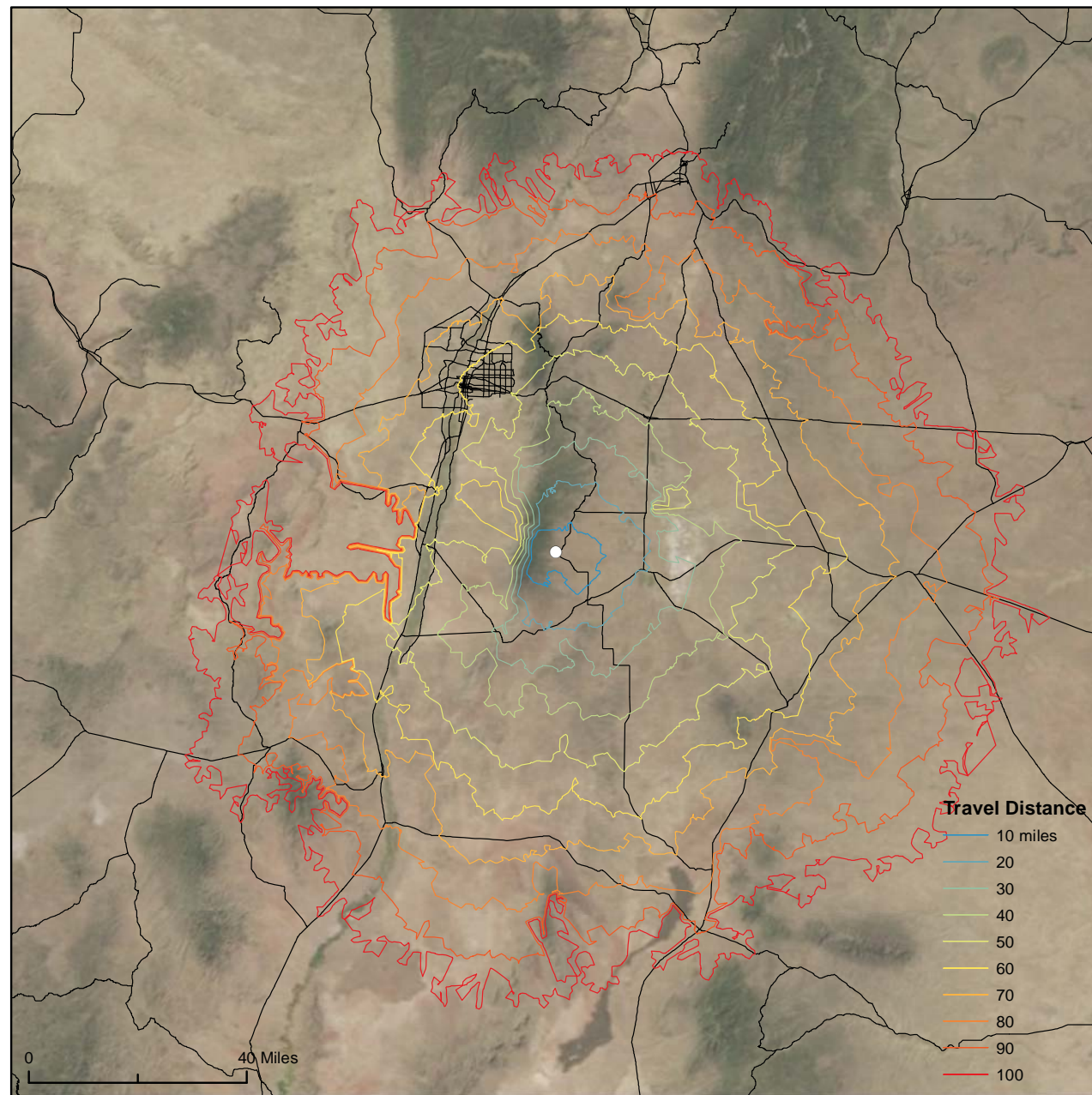

- Forest Group**
- Aspen/Birch
  - Douglas Fir
  - Cottonwood
  - Lodgepole Pine
  - Fir/Sruce
  - Nonstocked
  - Other Hardwood
  - Pinyon/Juniper
  - Ponderosa Pine
  - Woodland Hrdwd
  - Western Sftwd

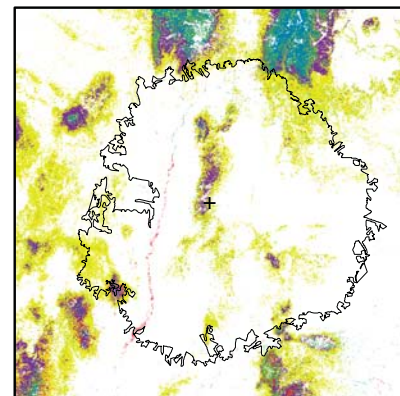

- Land Owner**
- BLM
  - DOD
  - FWS
  - LOCALGOV
  - NPS
  - OTHERFED
  - PRIVATE
  - STATEOTHER
  - STATETRUST
  - TRIBAL
  - USFS
  - VALLESCALDERA

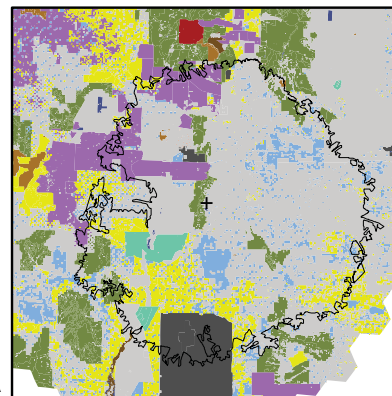

## Sawlogs

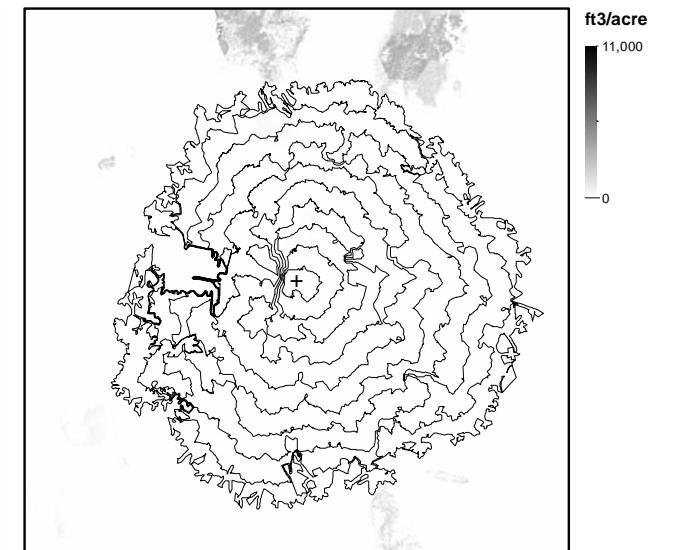
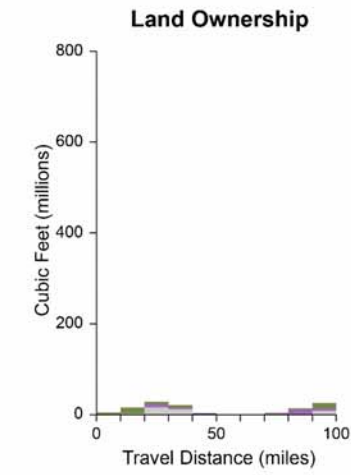
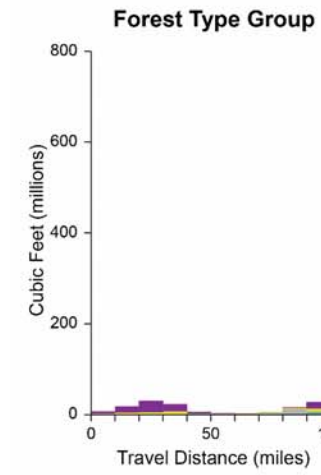

## Small Diameter Timber

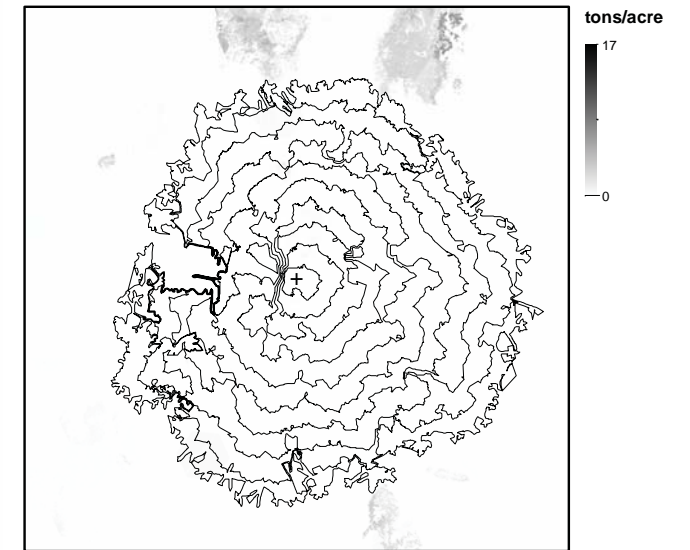
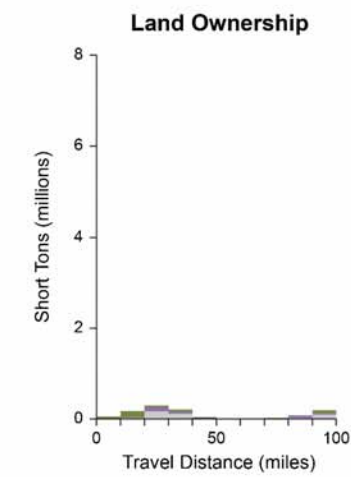
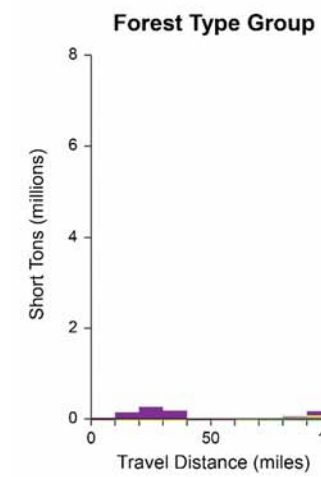

## Other Biomass

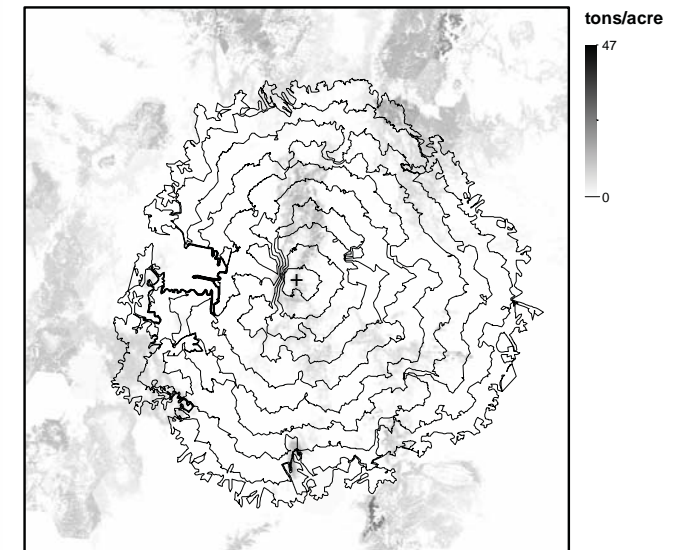
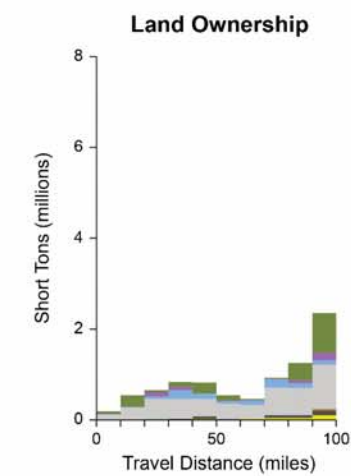
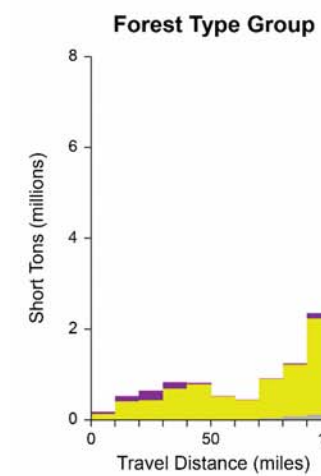



# Milan

Population 2010: 3,245  
Incorporated: 1957

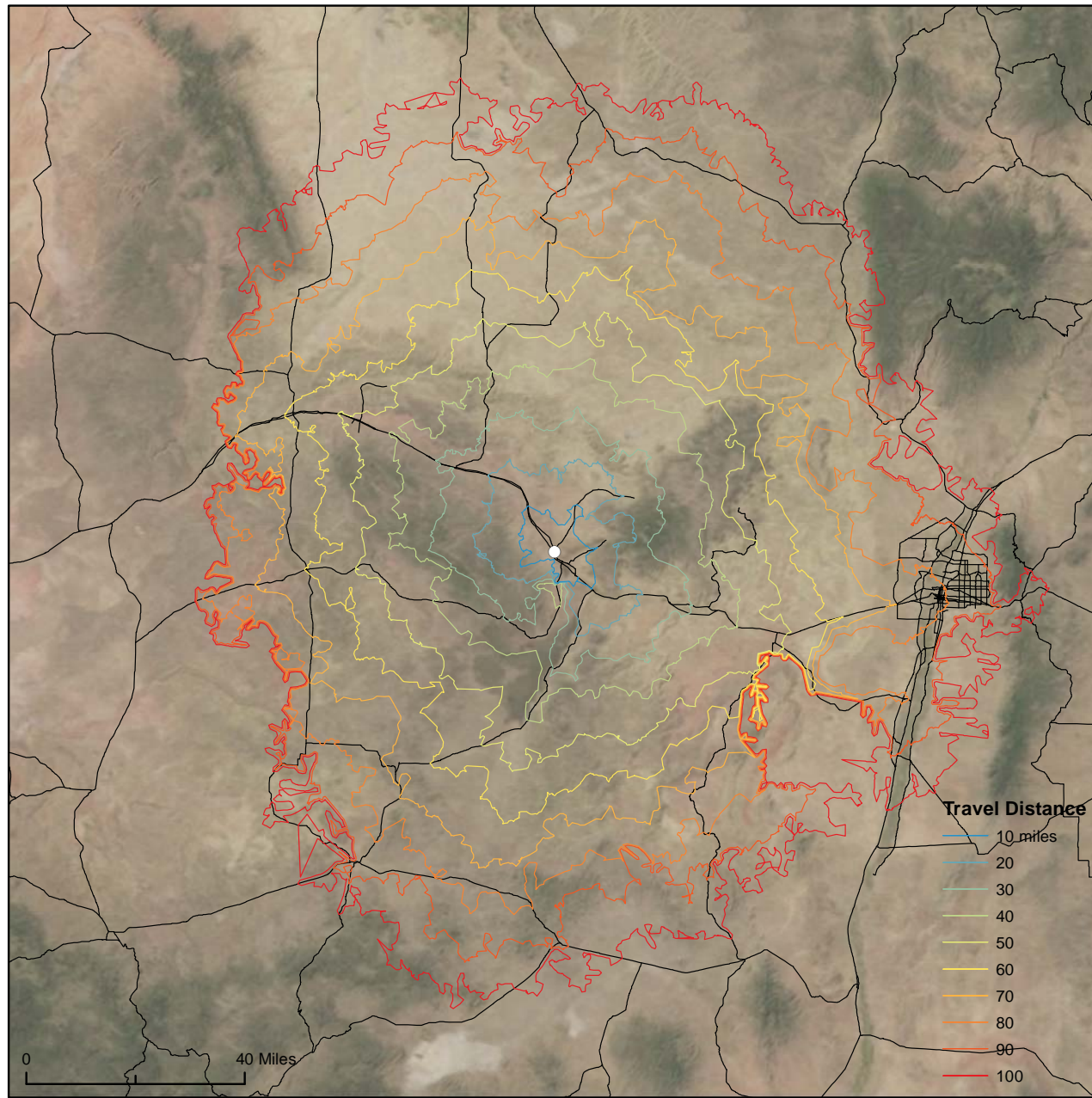

- Forest Group**
- Aspen/Birch
  - Douglas Fir
  - Cottonwood
  - Lodgepole Pine
  - Fir/Sruce
  - Nonstocked
  - Other Hardwood
  - Pinyon/Juniper
  - Ponderosa Pine
  - Woodland Hrdwd
  - Western Sftwd

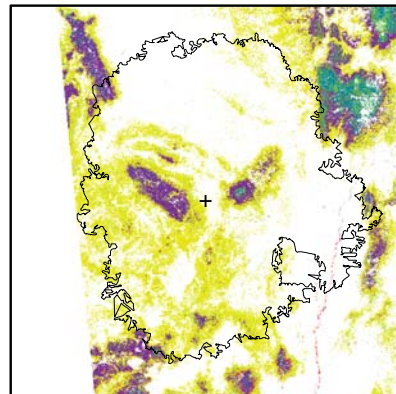

- Land Owner**
- BLM
  - DOD
  - FWS
  - LOCALGOV
  - NPS
  - OTHERFED
  - PRIVATE
  - STATEOTHER
  - STATETRUST
  - TRIBAL
  - USFS
  - VALLESCALDERA

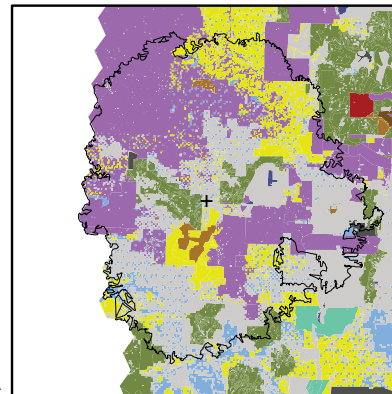

## Sawlogs

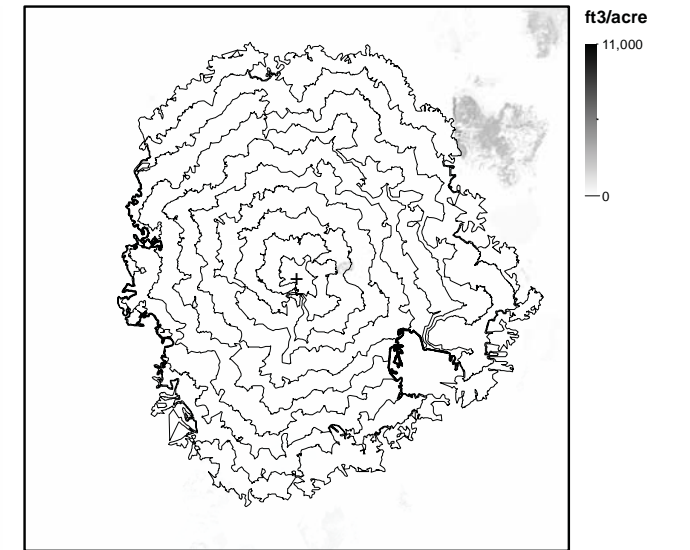
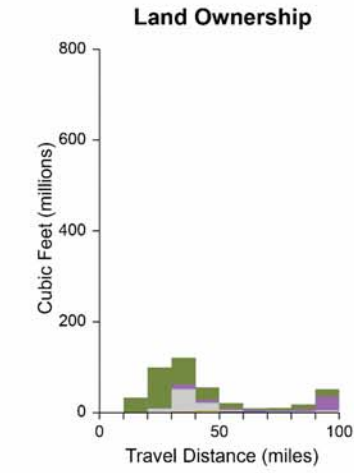
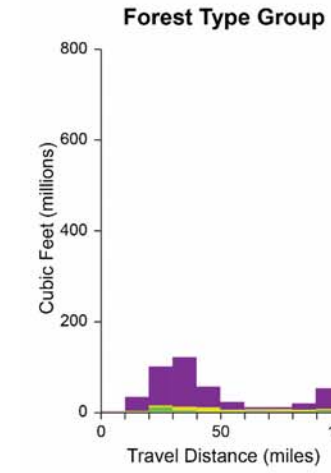

## Small Diameter Timber

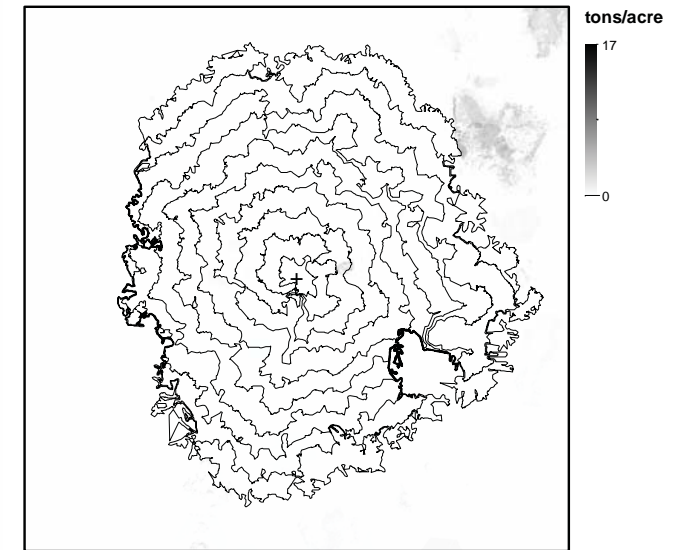
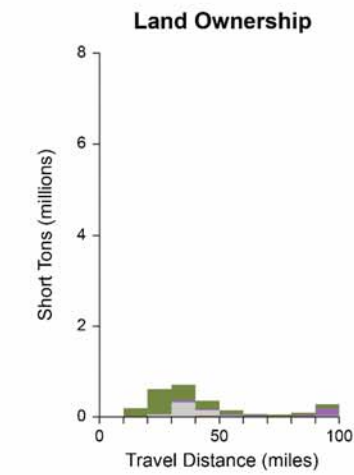
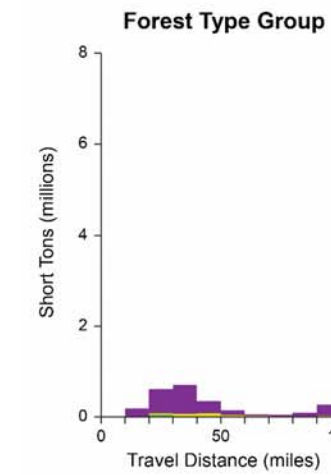

## Other Biomass

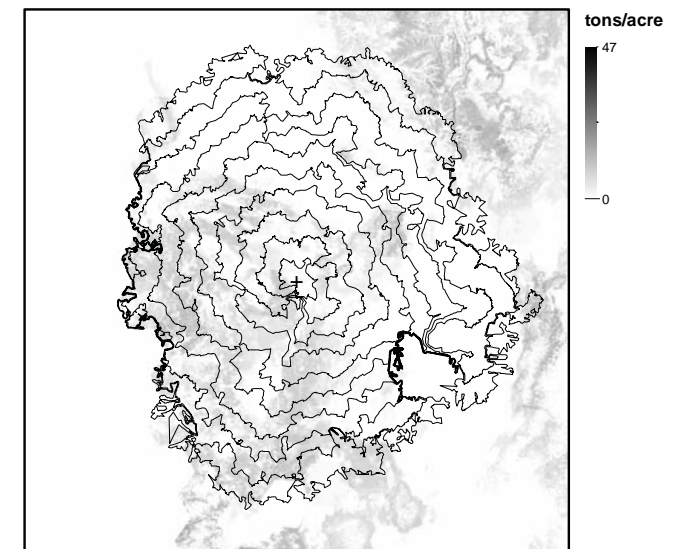
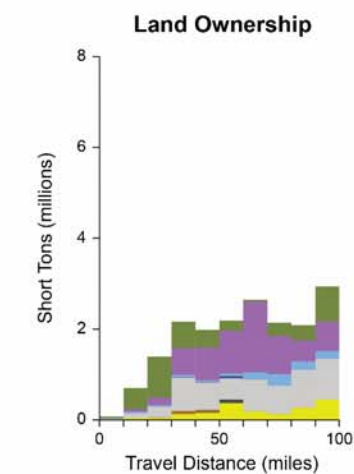
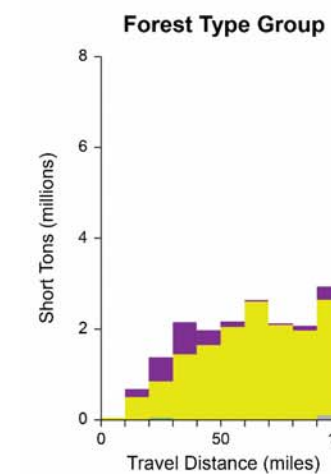



# Monte Vista

Population 2010: 4,444  
Incorporated: 1886

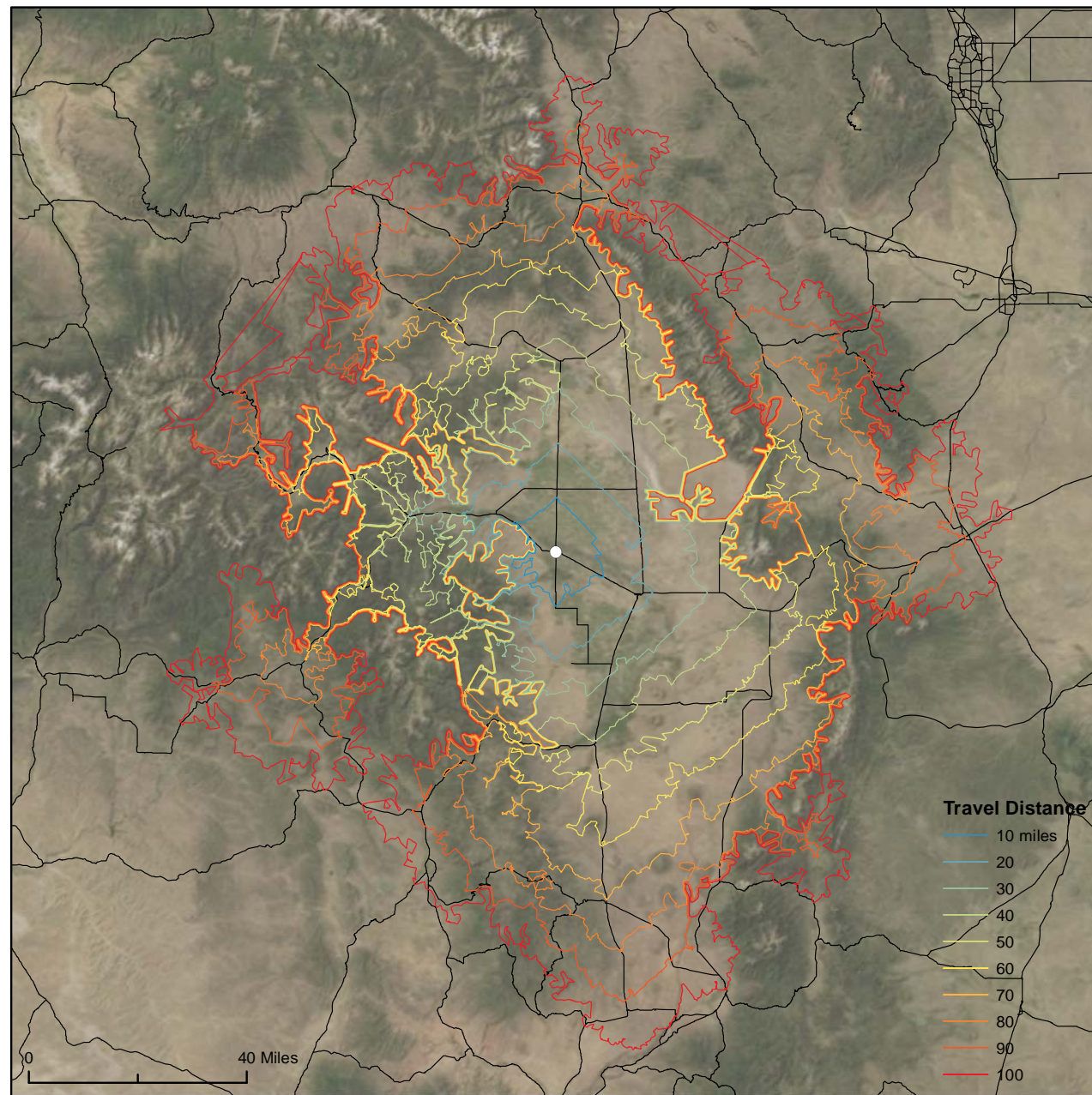

- Forest Group**
- Aspen/Birch
  - Douglas Fir
  - Cottonwood
  - Lodgepole Pine
  - Fir/Sruce
  - Nonstocked
  - Other Hardwood
  - Pinyon/Juniper
  - Ponderosa Pine
  - Woodland Hrdwd
  - Western Sftwd

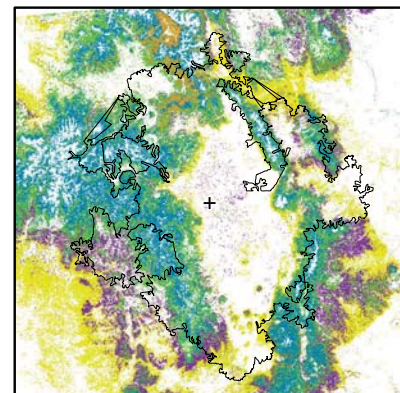

- Land Owner**
- BLM
  - DOD
  - FWS
  - LOCALGOV
  - NPS
  - OTHERFED
  - PRIVATE
  - STATEOTHER
  - STATETRUST
  - TRIBAL
  - USFS
  - VALLESCALDERA

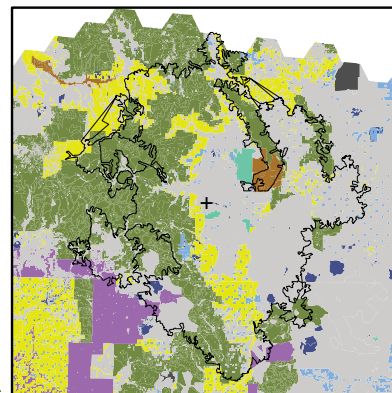

Monte Vista - 34

## Sawlogs

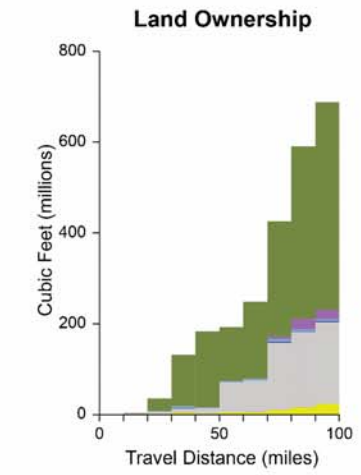
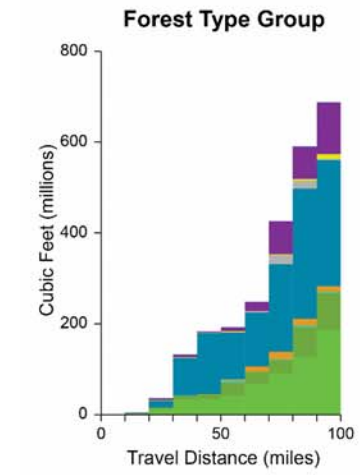

## Small Diameter Timber

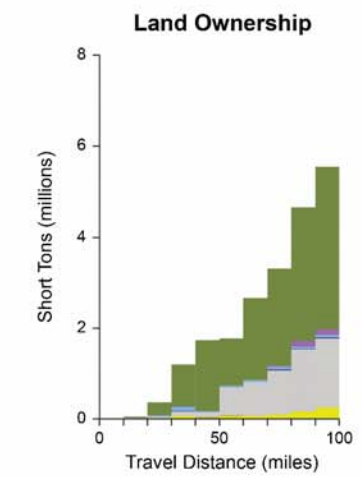
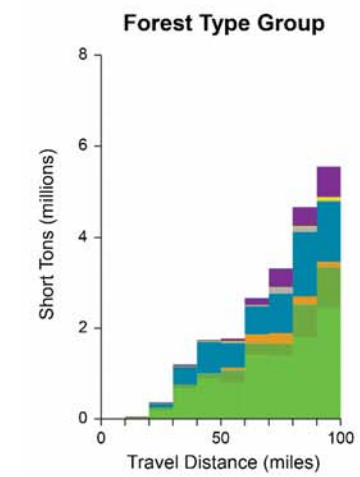

## Other Biomass

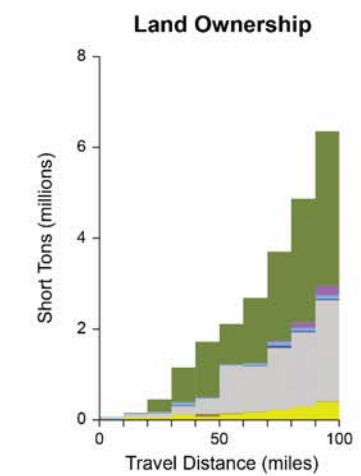
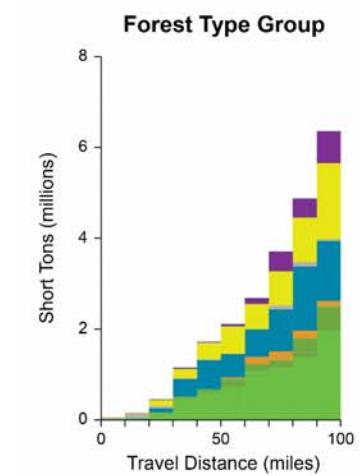

Monte Vista - 35



# Mora

Population 2010: 656  
Unincorporated

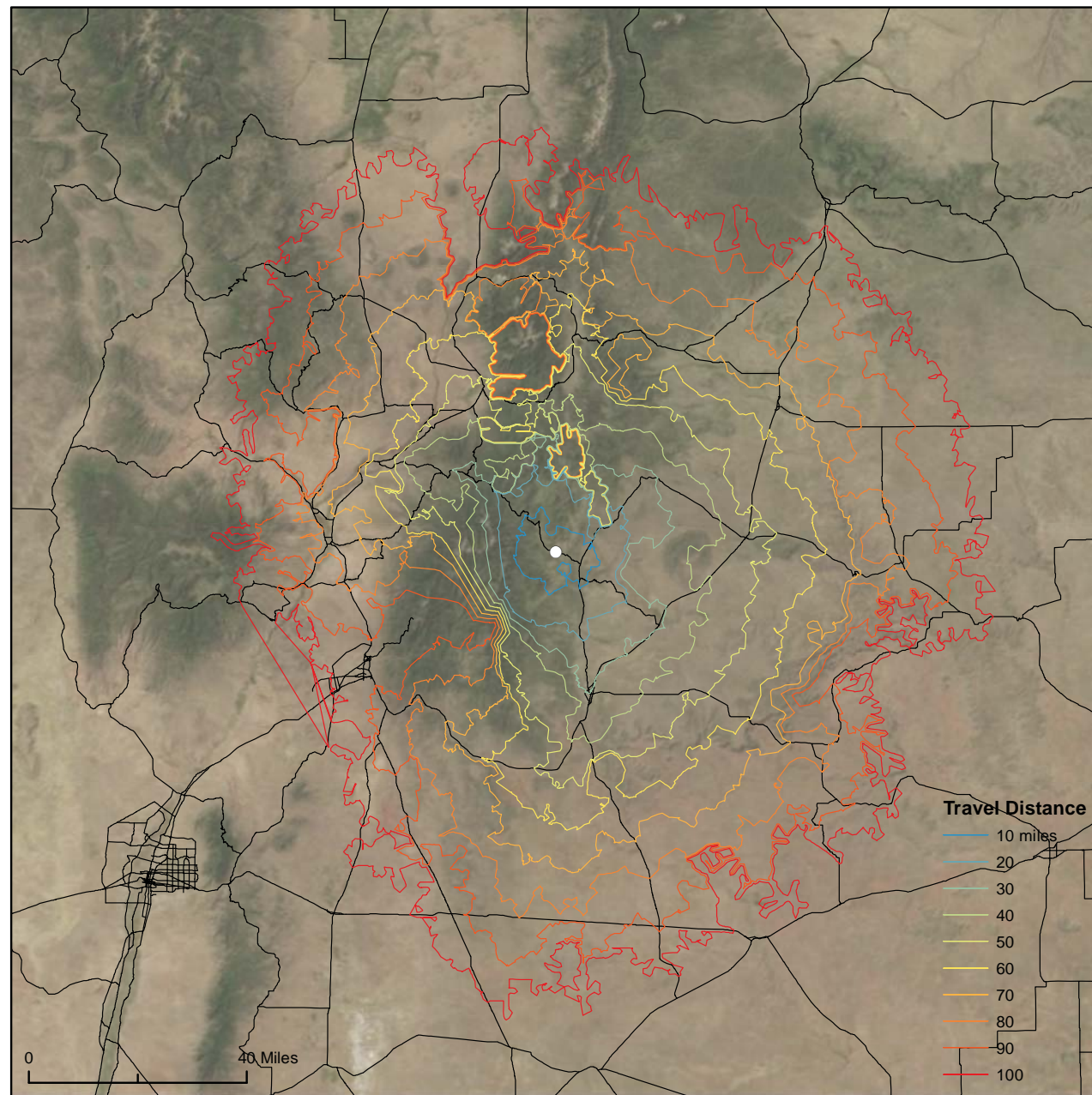

- Forest Group**
- Aspen/Birch
  - Douglas Fir
  - Cottonwood
  - Lodgepole Pine
  - Fir/Sruce
  - Nonstocked
  - Other Hardwood
  - Pinyon/Juniper
  - Ponderosa Pine
  - Woodland Hrdwd
  - Western Sftwd

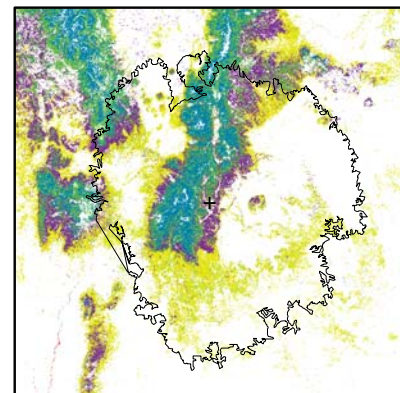

- Land Owner**
- BLM
  - DOD
  - FWS
  - LOCALGOV
  - NPS
  - OTHERFED
  - PRIVATE
  - STATEOTHER
  - STATETRUST
  - TRIBAL
  - USFS
  - VALLESCALDERA

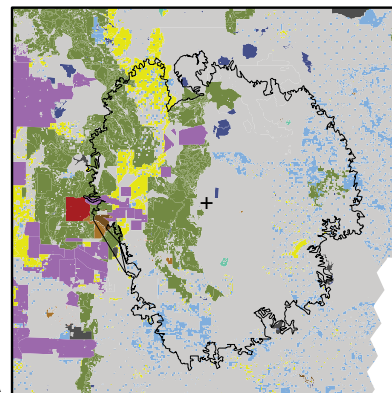

## Sawlogs

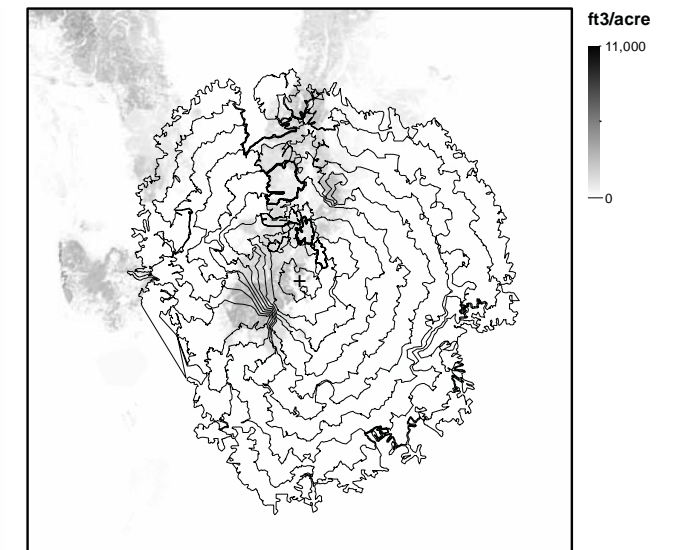
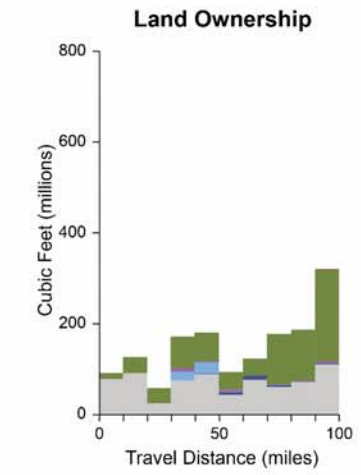
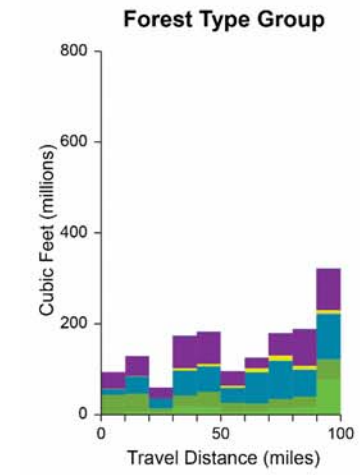

## Small Diameter Timber

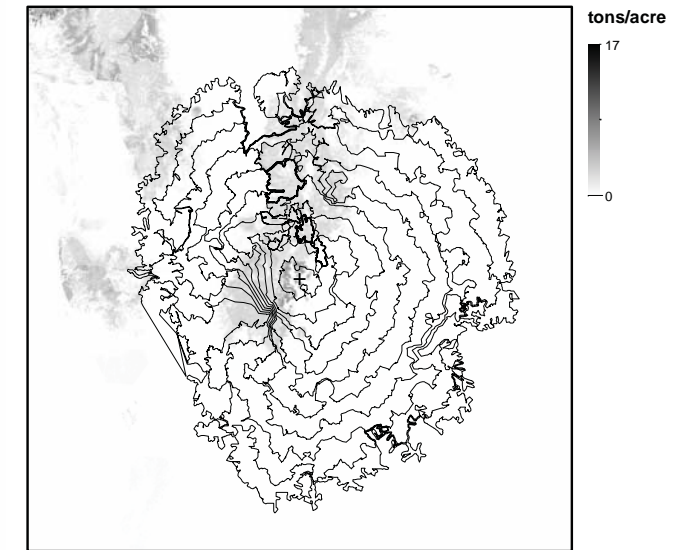
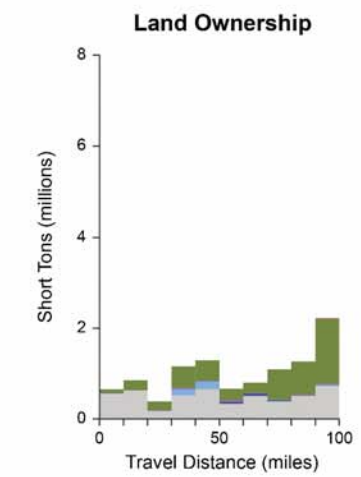
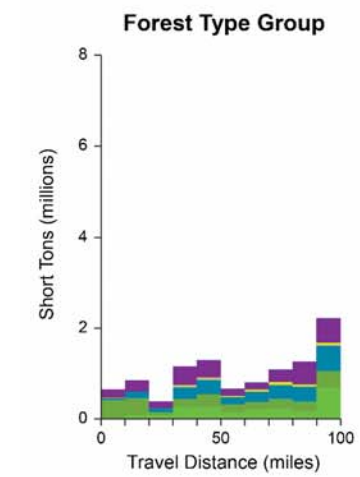

## Other Biomass

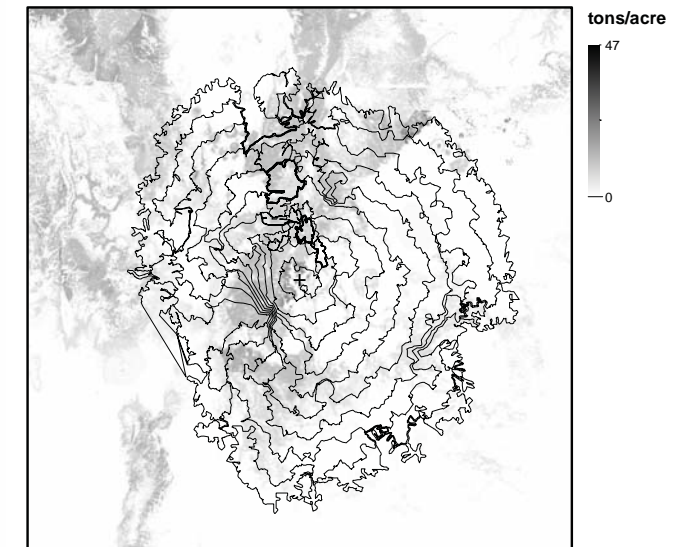
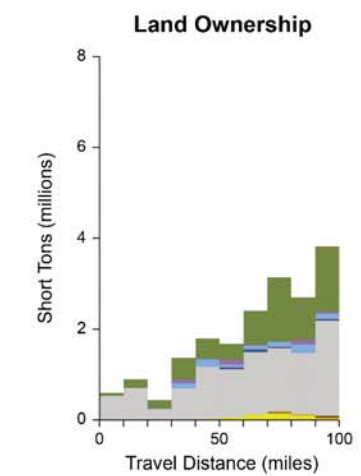
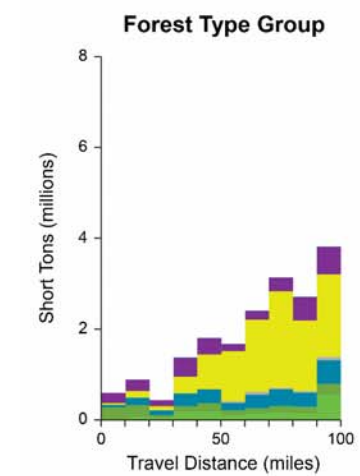



# Pecos

Population 2010: 1,392  
Incorporated: 1953

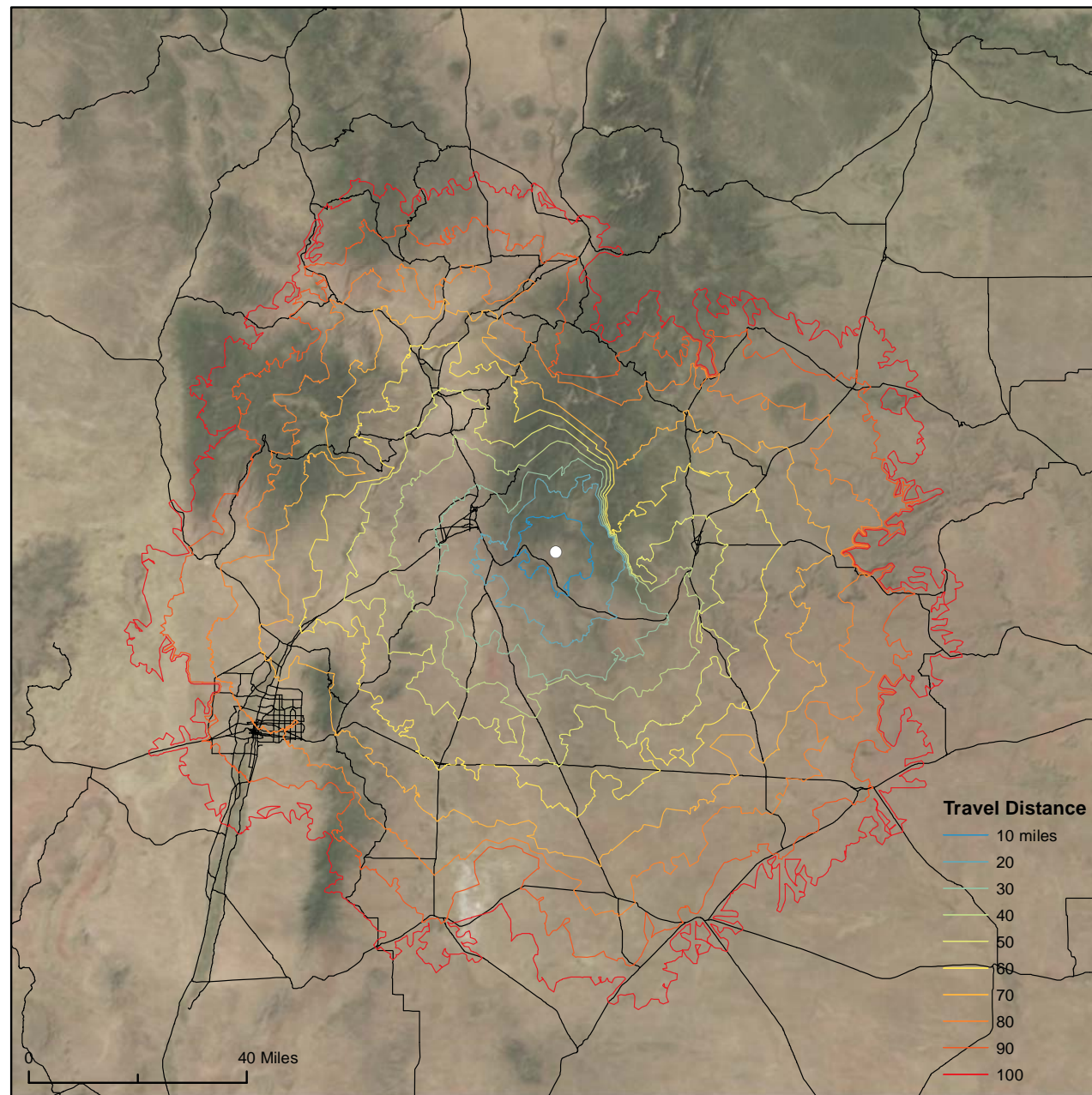

- Forest Group**
- Aspen/Birch
  - Douglas Fir
  - Cottonwood
  - Lodgepole Pine
  - Fir/Sruce
  - Nonstocked
  - Other Hardwood
  - Pinyon/Juniper
  - Ponderosa Pine
  - Woodland Hrdwd
  - Western Sftwd

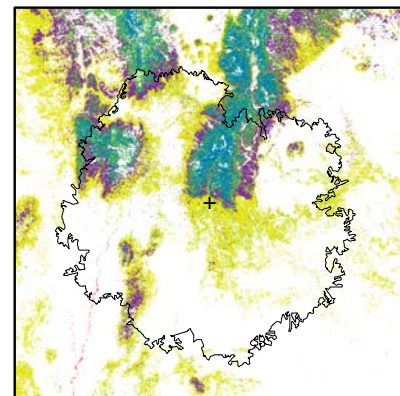

- Land Owner**
- BLM
  - DOD
  - FWS
  - LOCALGOV
  - NPS
  - OTHERFED
  - PRIVATE
  - STATEOTHER
  - STATETRUST
  - TRIBAL
  - USFS
  - VALLESCALDERA

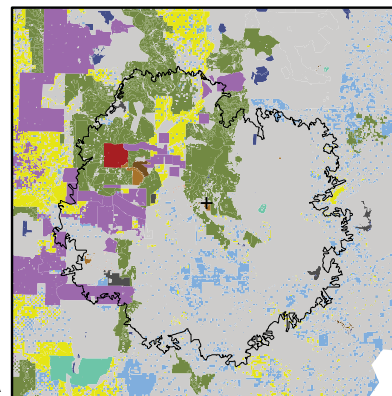

## Sawlogs

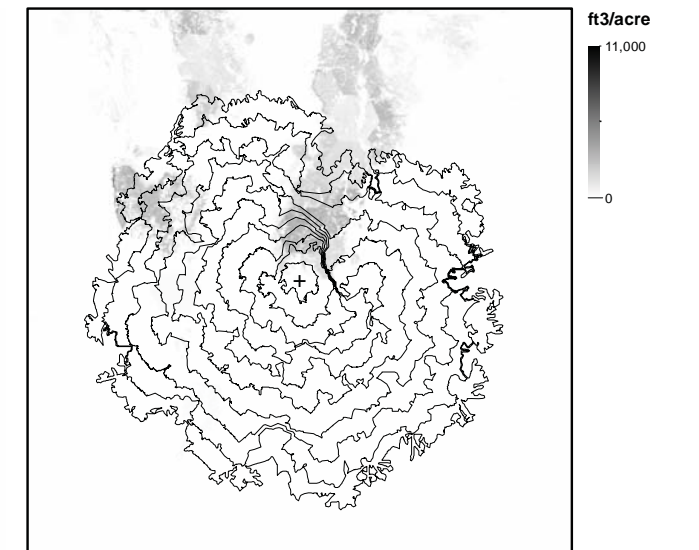
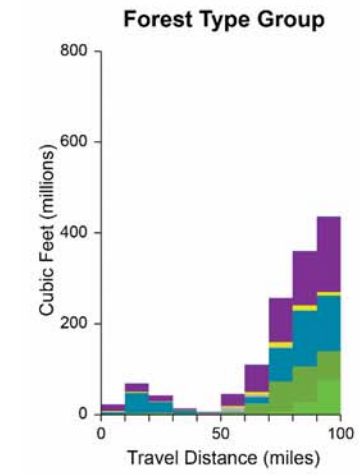

## Small Diameter Timber

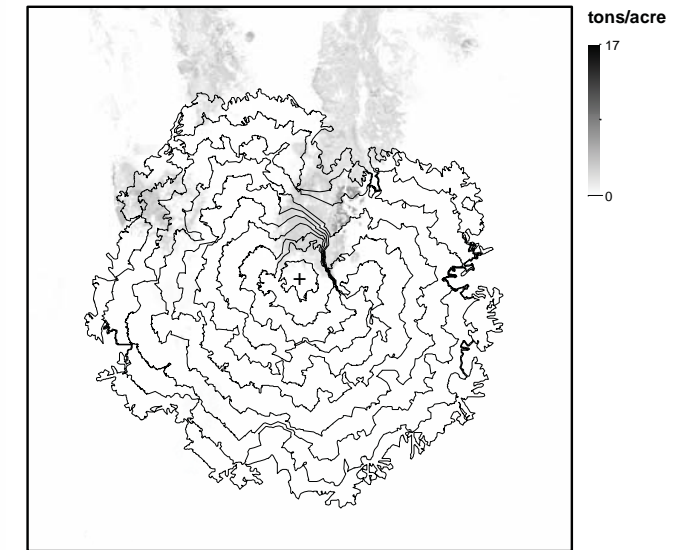
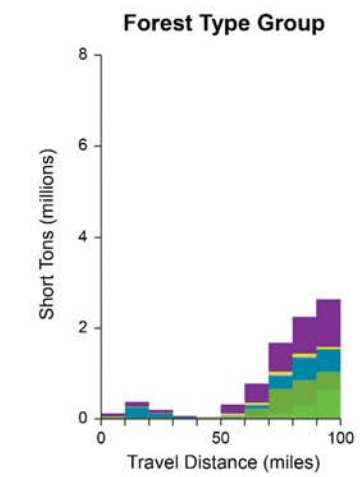

## Other Biomass

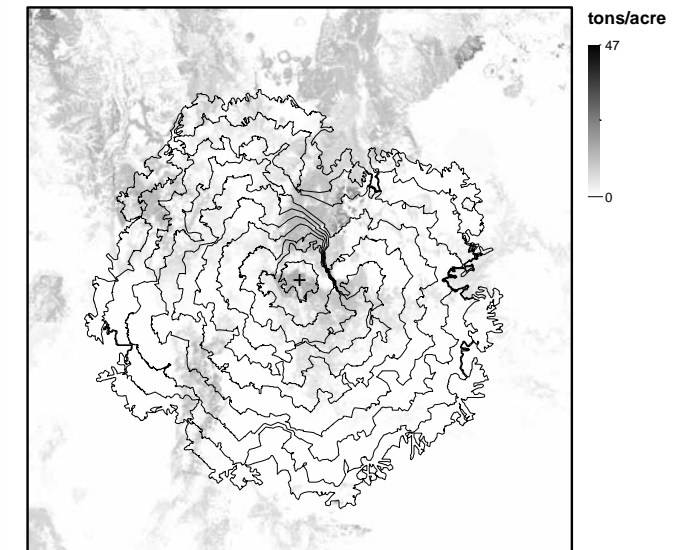
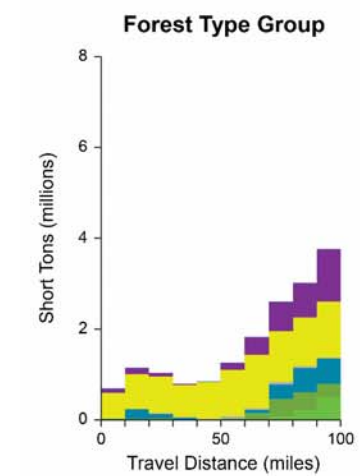



# Peñasco

Population 2010: 589  
Unincorporated

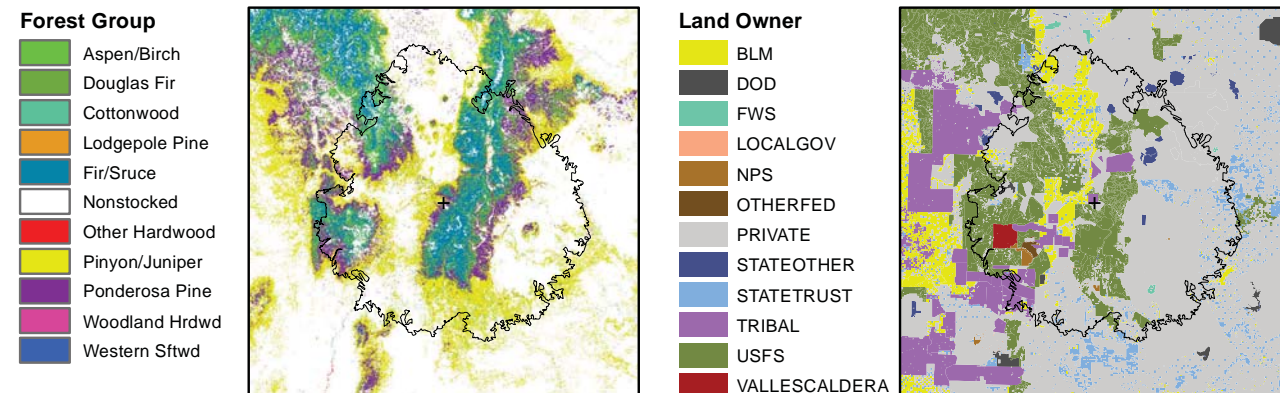
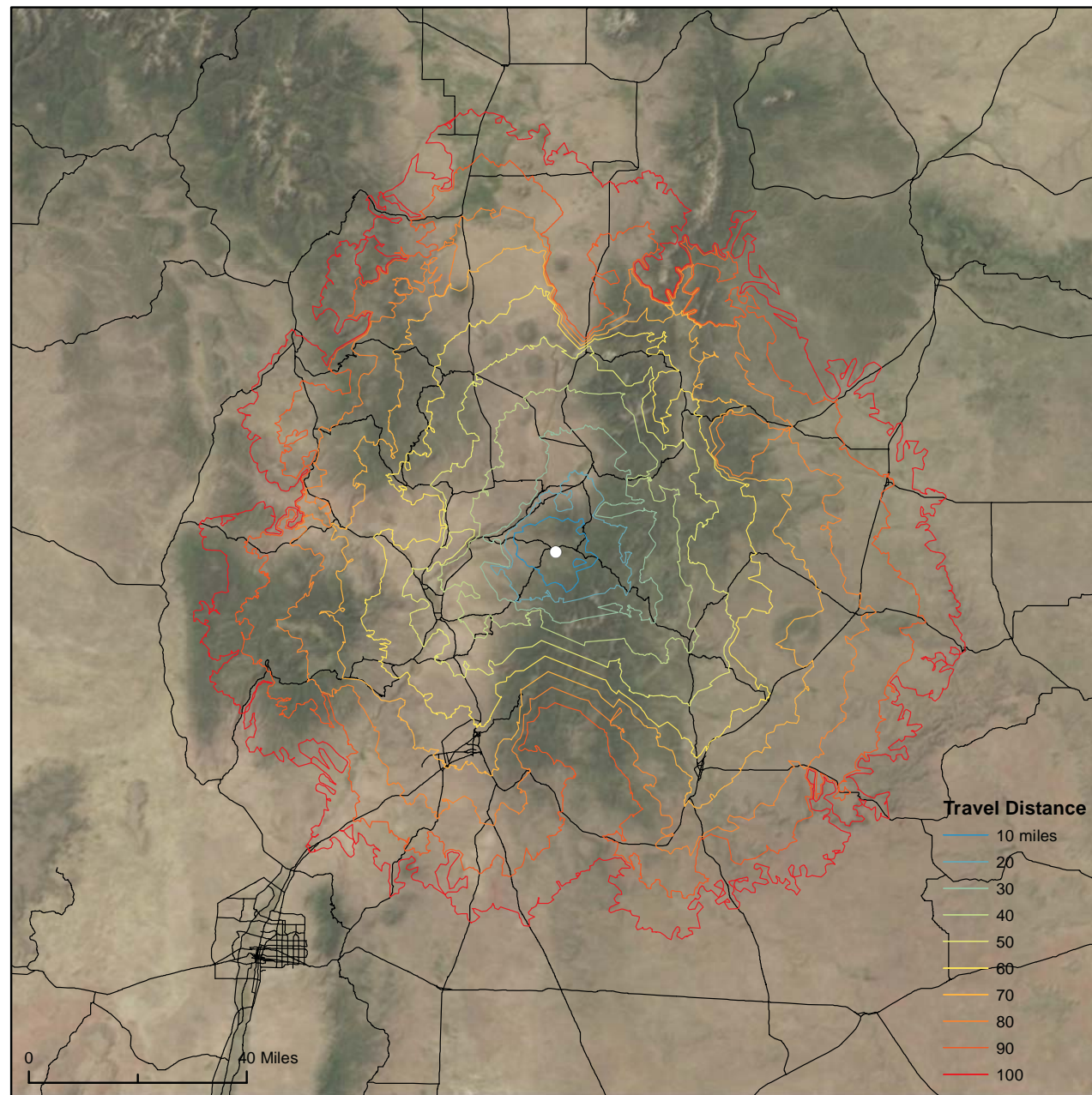

Peñasco - 40

## Sawlogs

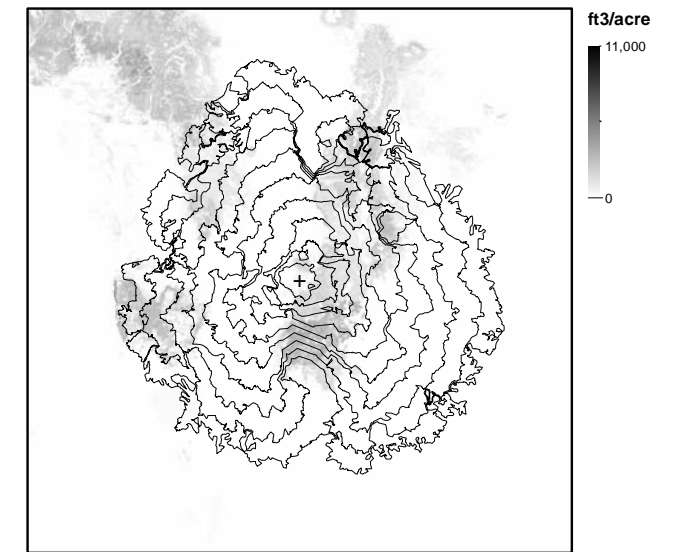
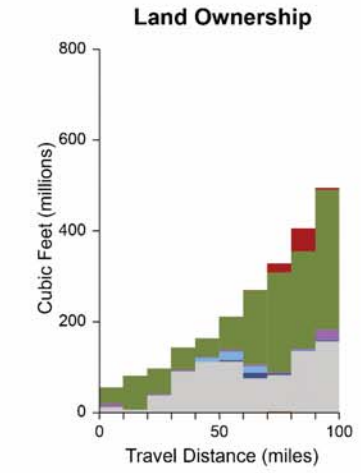
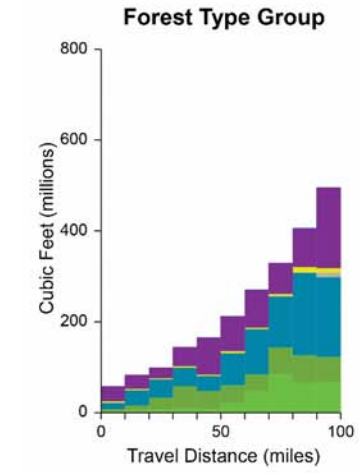

## Small Diameter Timber

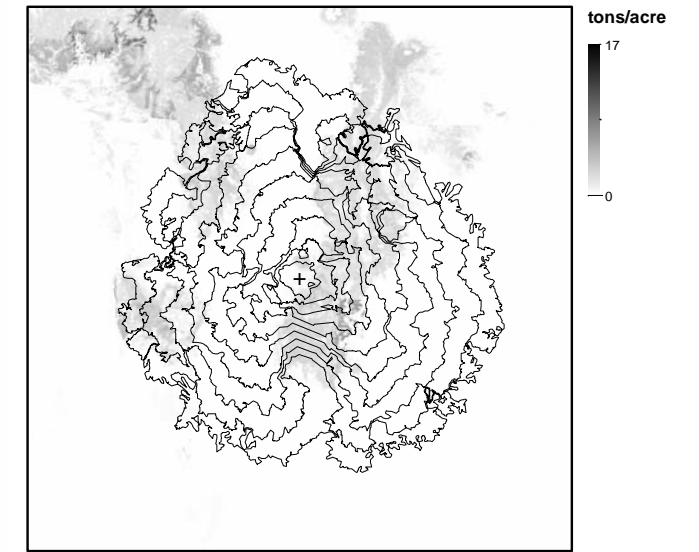
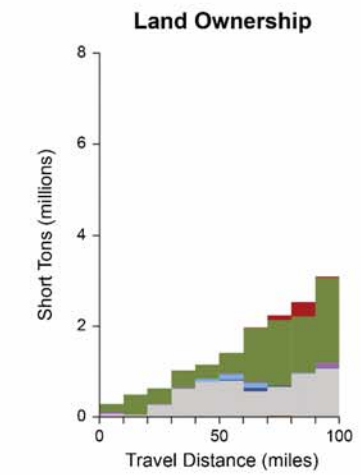
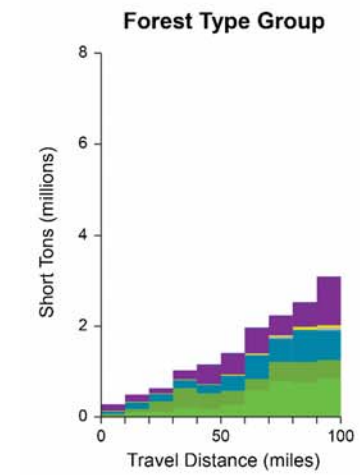

## Other Biomass

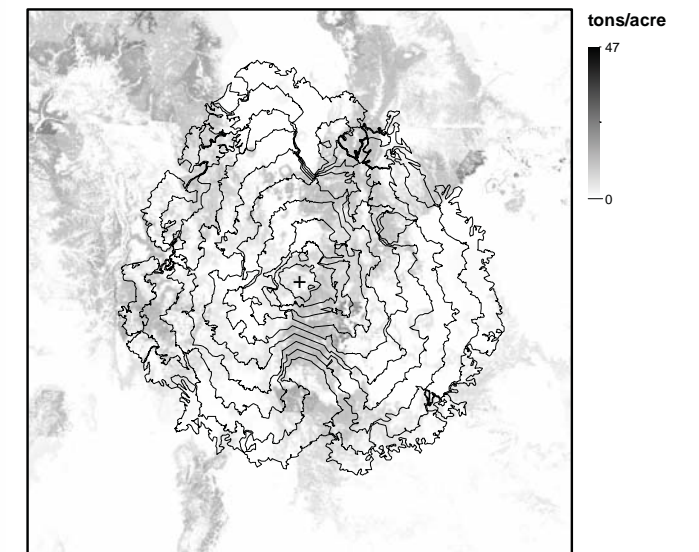
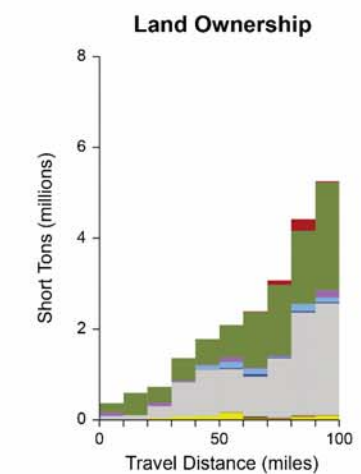
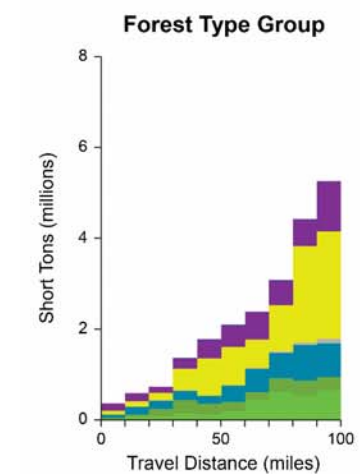

Peñasco - 41



# Questa

Population 2010: 1,770  
 Incorporated: 1964

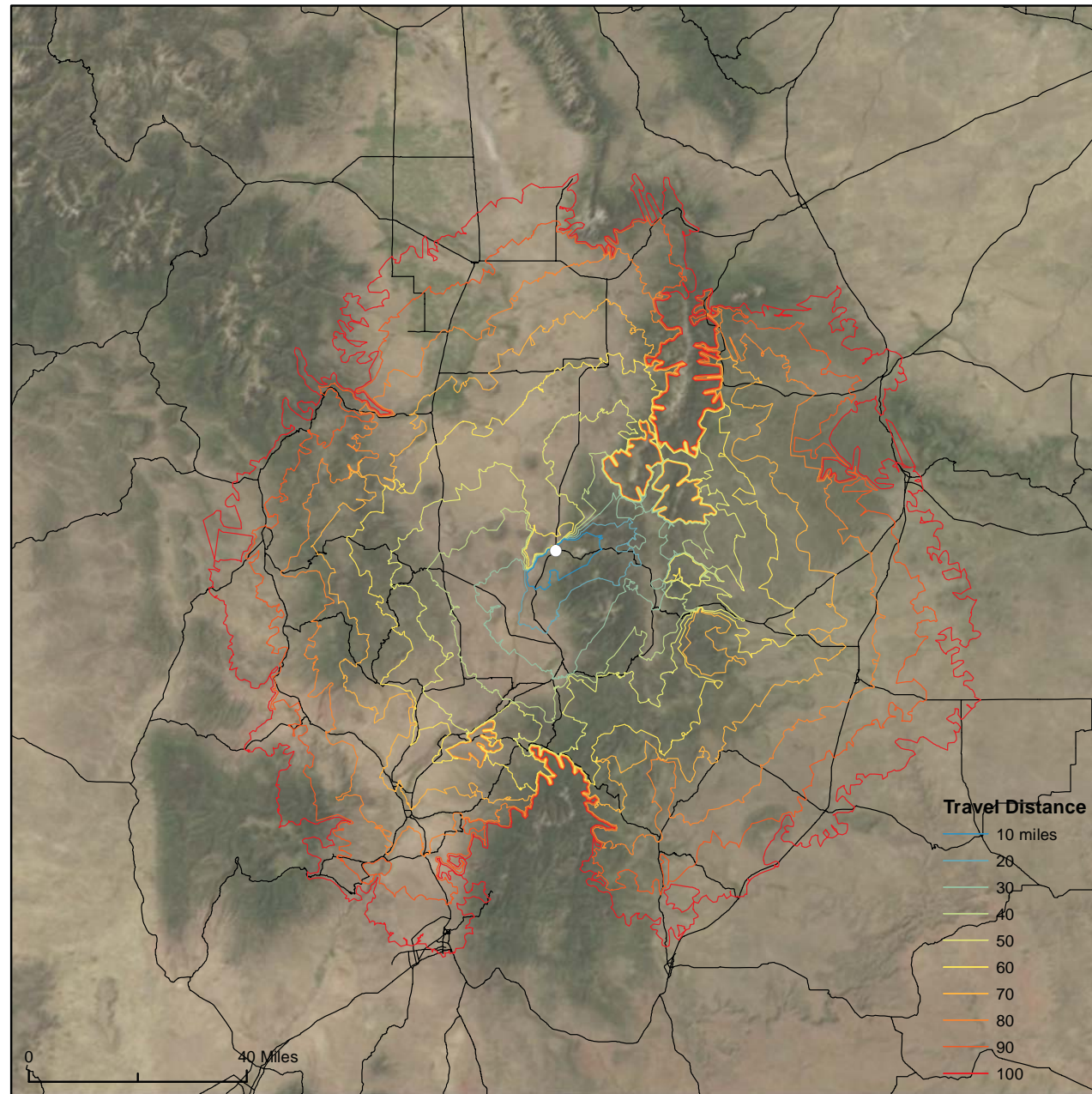

- Forest Group**
- Aspen/Birch
  - Douglas Fir
  - Cottonwood
  - Lodgepole Pine
  - Fir/Sruce
  - Nonstocked
  - Other Hardwood
  - Pinyon/Juniper
  - Ponderosa Pine
  - Woodland Hrdwd
  - Western Sftwd

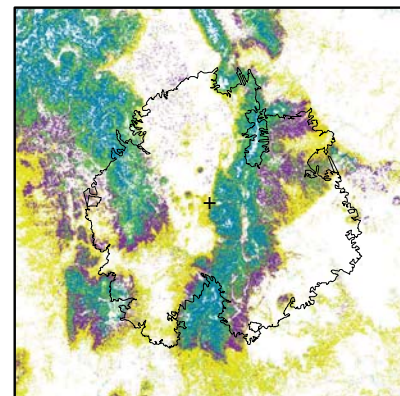

- Land Owner**
- BLM
  - DOD
  - FWS
  - LOCALGOV
  - NPS
  - OTHERFED
  - PRIVATE
  - STATEOTHER
  - STATETRUST
  - TRIBAL
  - USFS
  - VALLESCALDERA

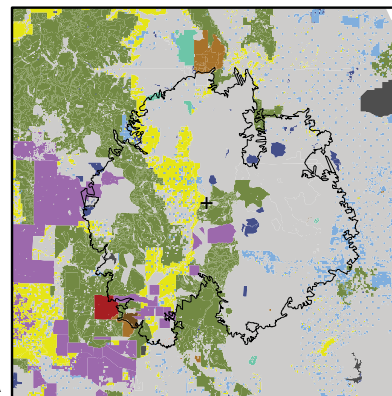

## Sawlogs

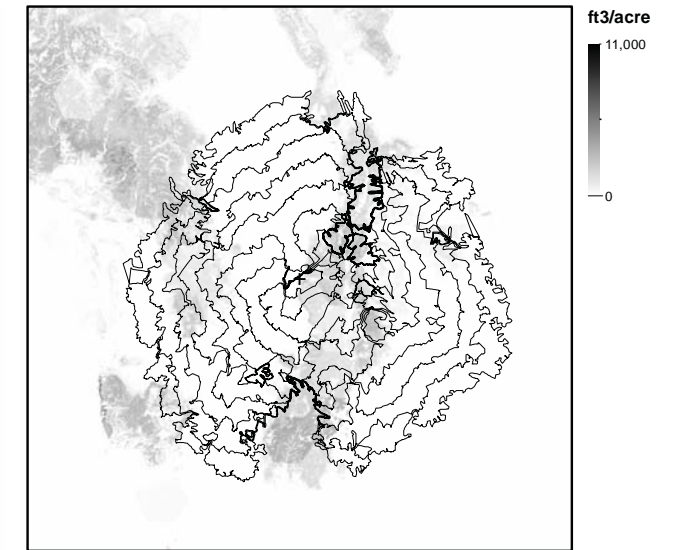
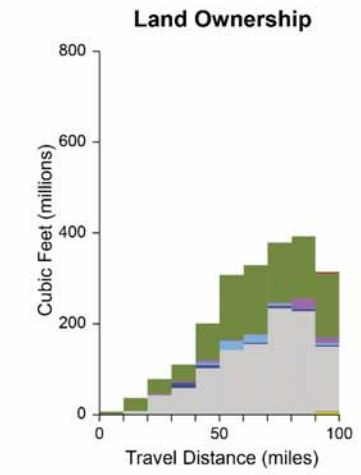
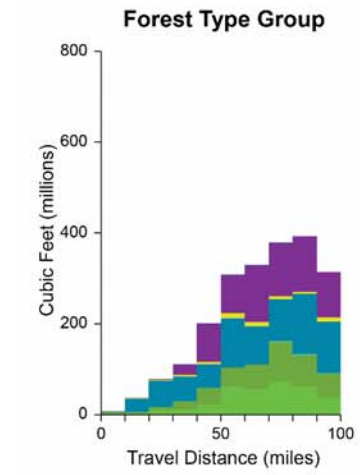

## Small Diameter Timber

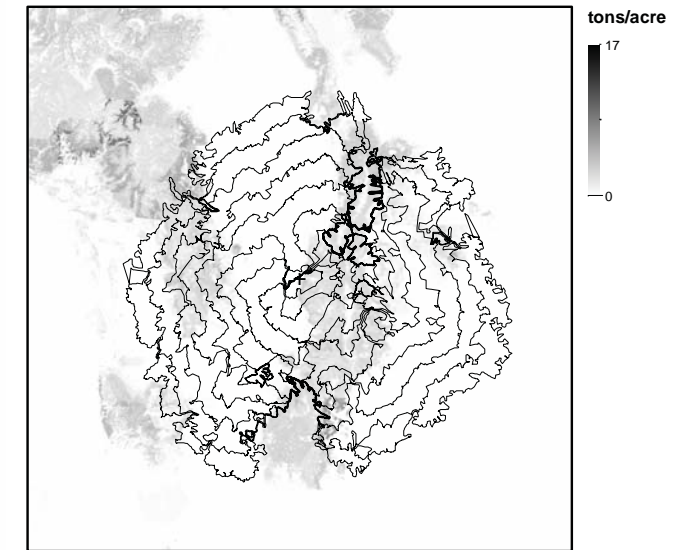
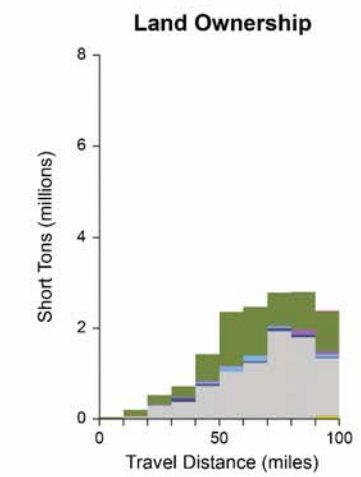
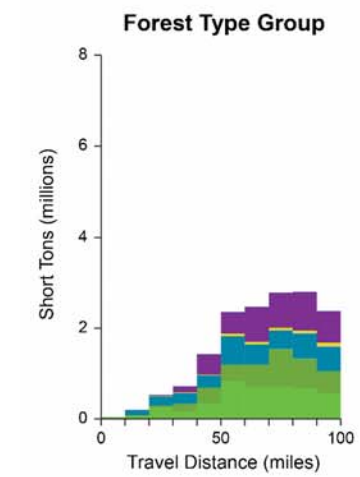

## Other Biomass

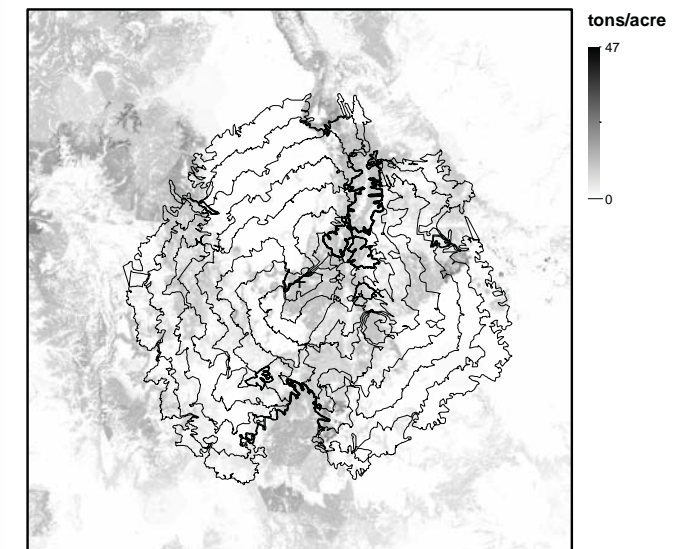
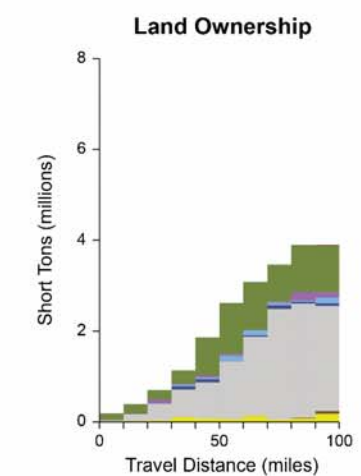
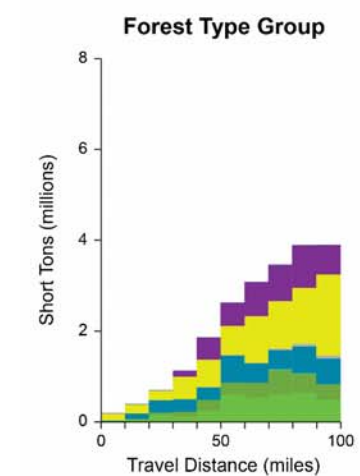



# Raton

Population 2010: 6,885  
Incorporated: 1891

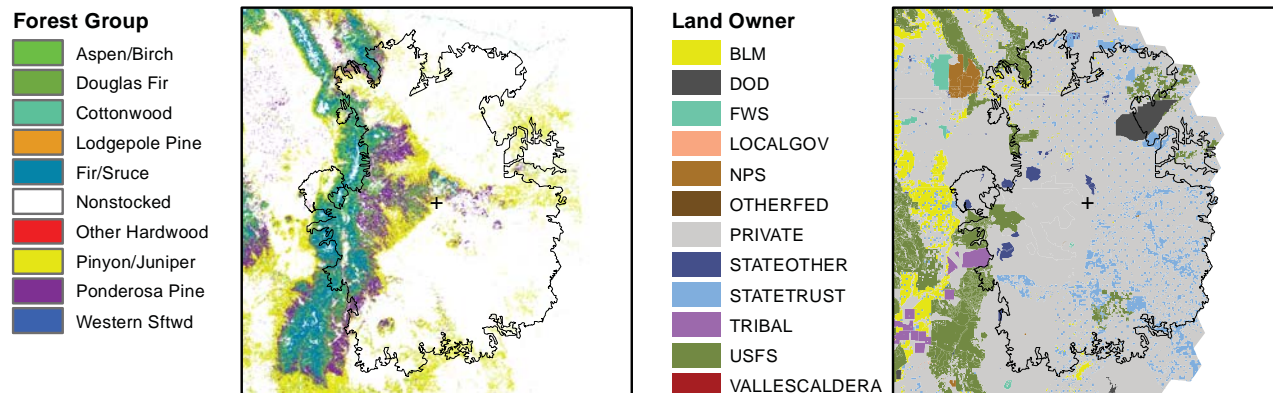
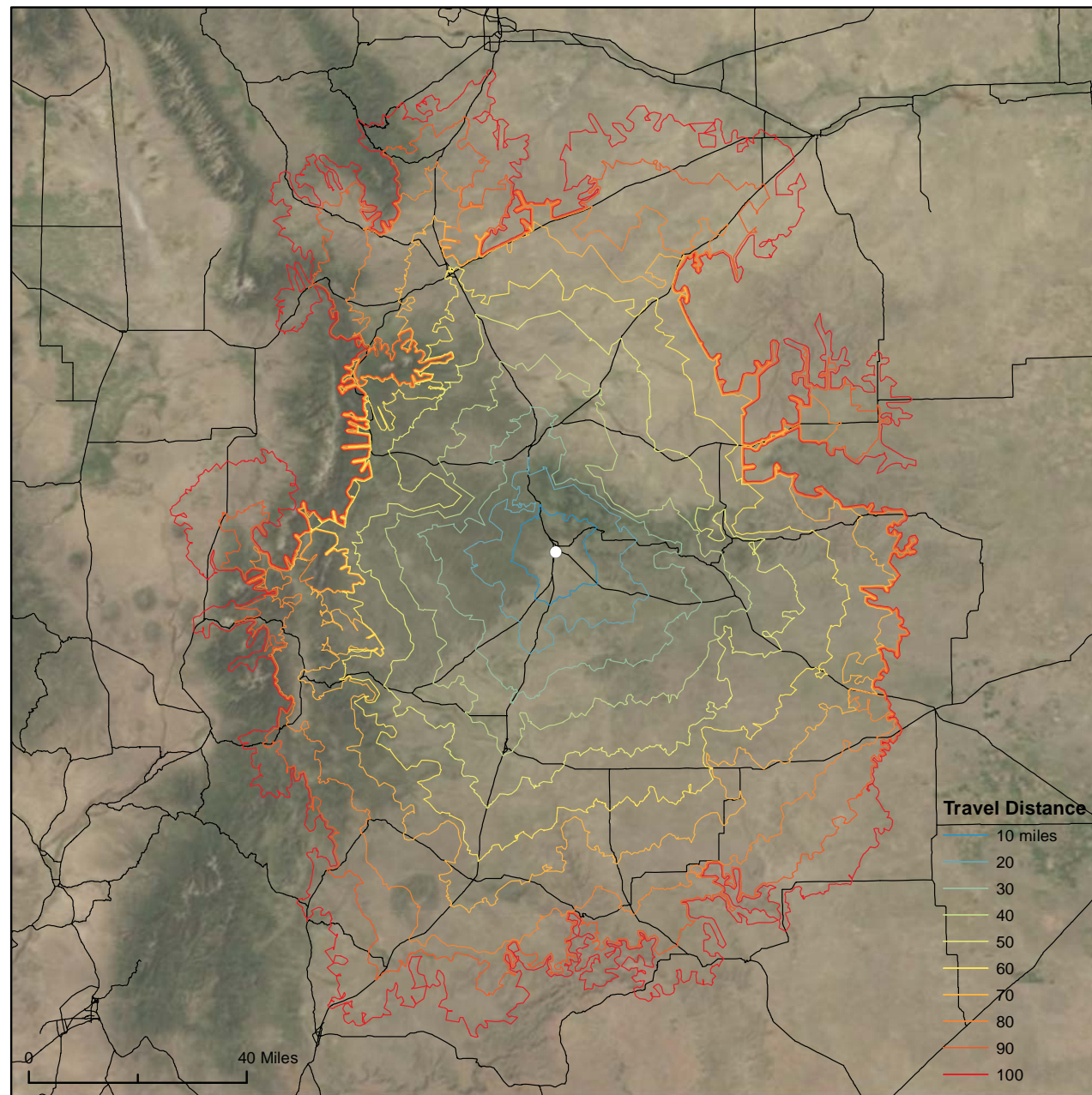

## Sawlogs

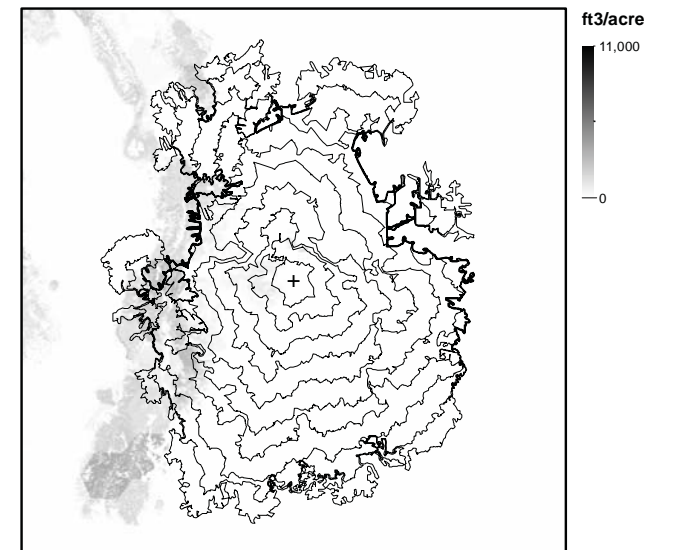
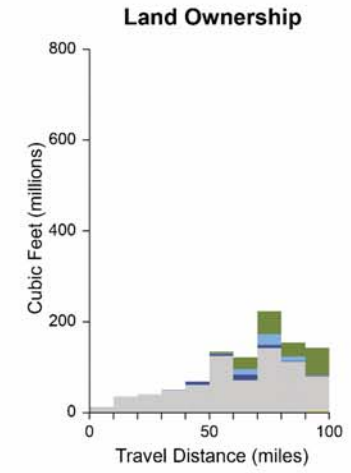
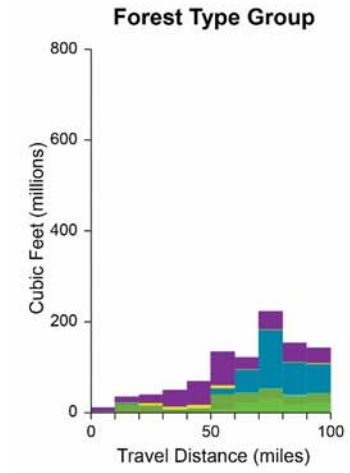

## Small Diameter Timber

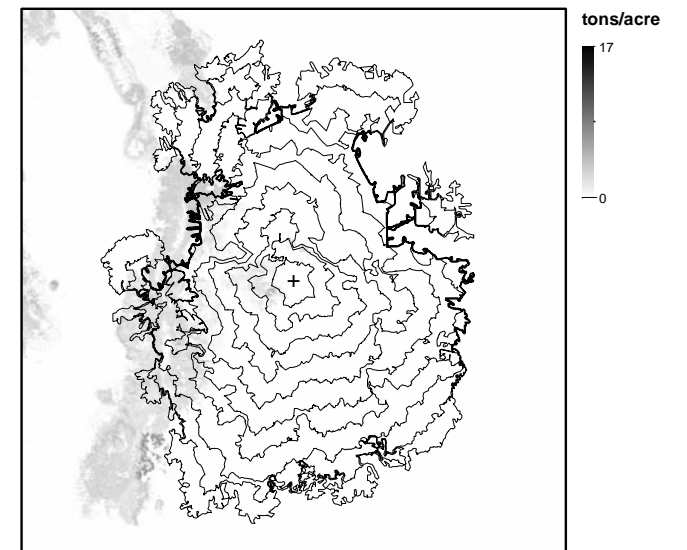
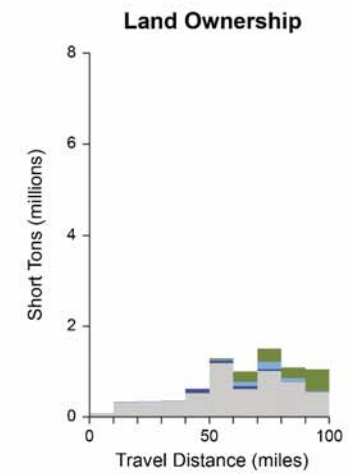
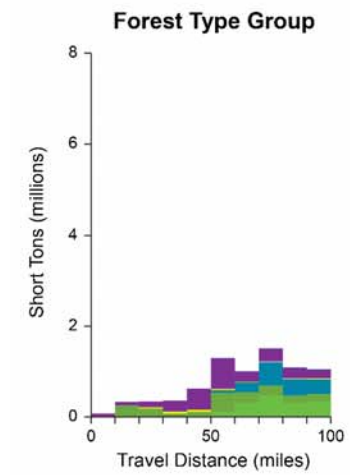

## Other Biomass

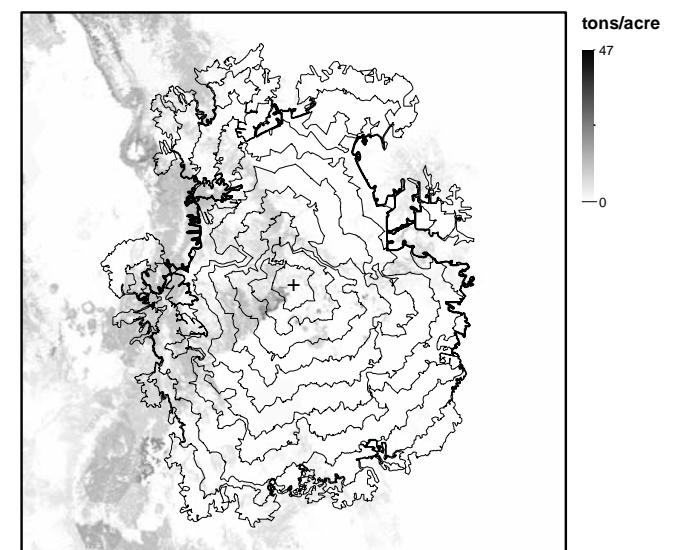
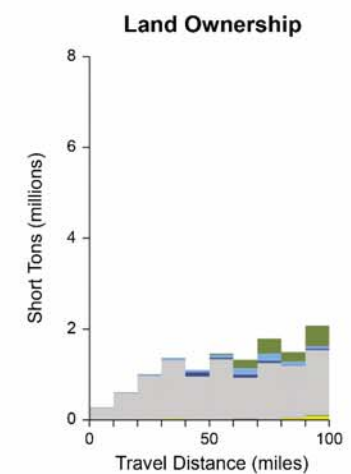
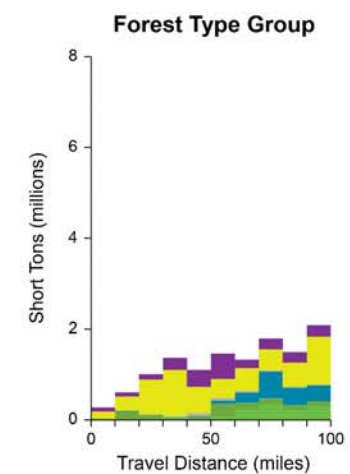



# Santa Fe

Population 2010: 67,947  
Incorporated: 1891

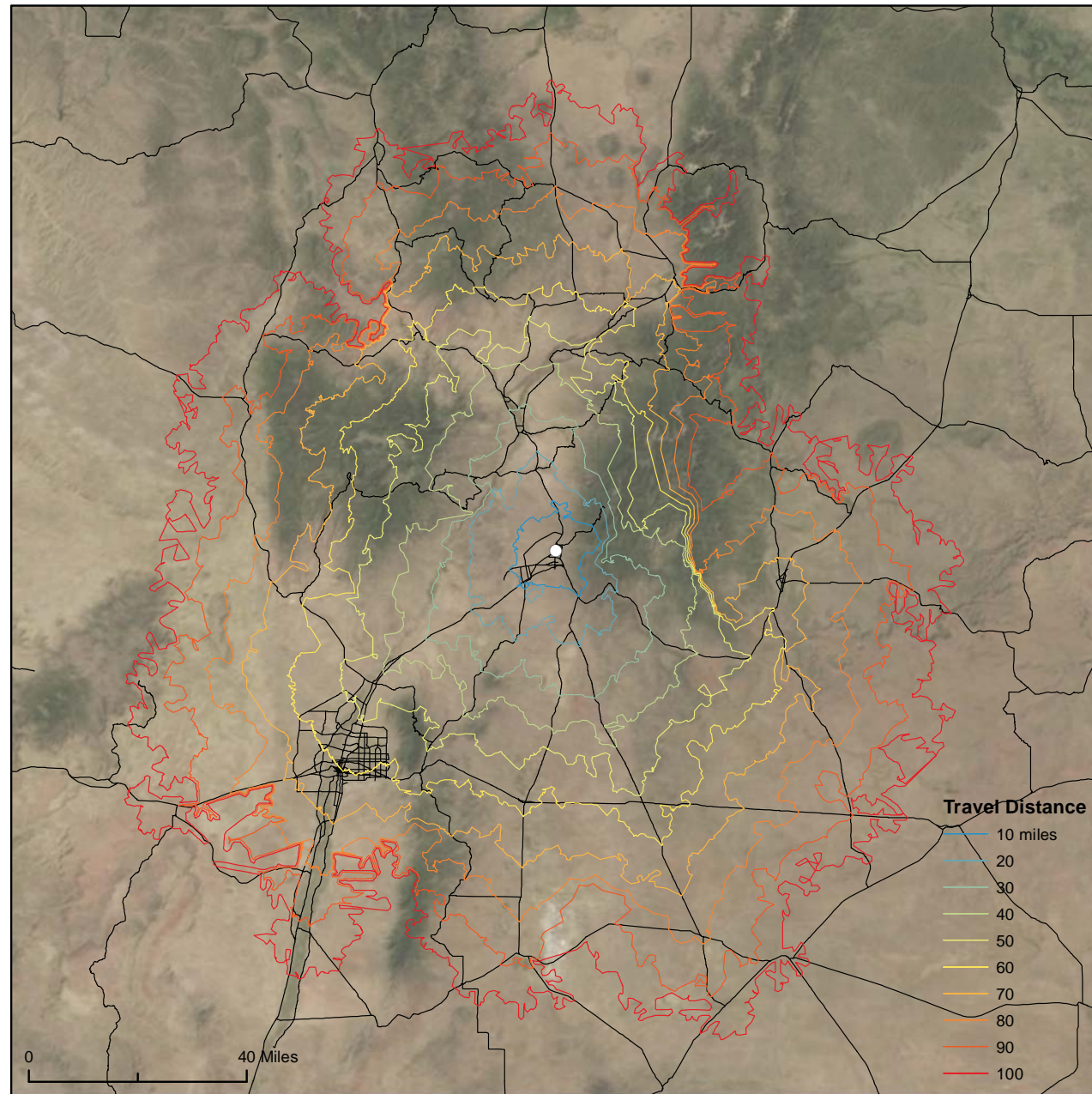

- Forest Group**
- Aspen/Birch
  - Douglas Fir
  - Cottonwood
  - Lodgepole Pine
  - Fir/Sruce
  - Nonstocked
  - Other Hardwood
  - Pinyon/Juniper
  - Ponderosa Pine
  - Woodland Hrdwd
  - Western Sftwd

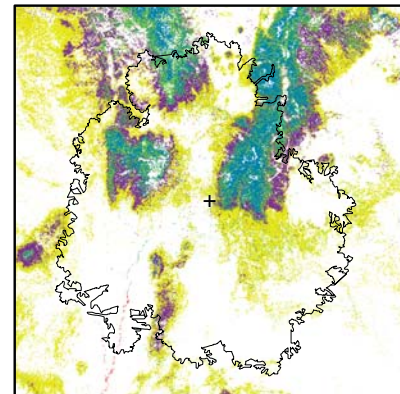

- Land Owner**
- BLM
  - DOD
  - FWS
  - LOCALGOV
  - NPS
  - OTHERFED
  - PRIVATE
  - STATEOTHER
  - STATETRUST
  - TRIBAL
  - USFS
  - VALLESCALDERA

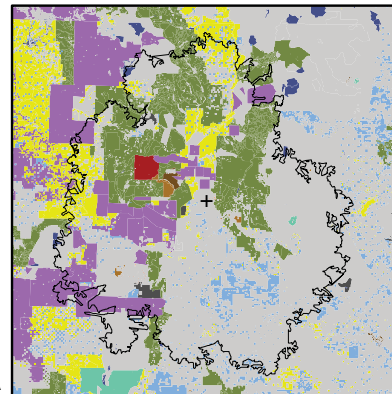

## Sawlogs

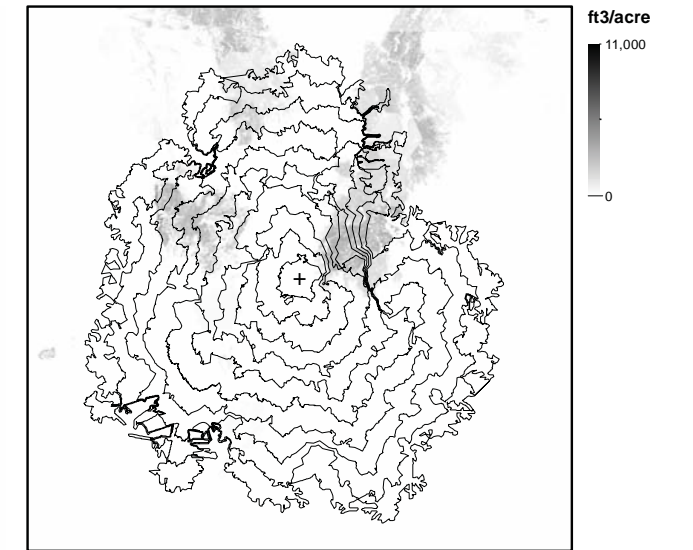
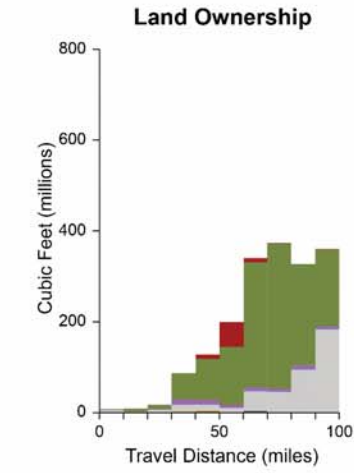
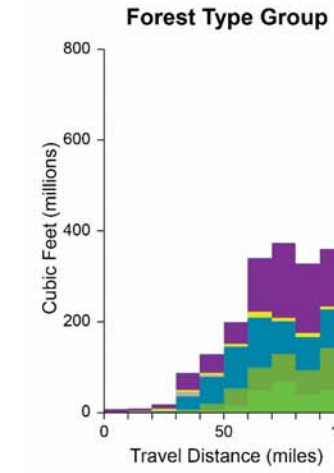

## Small Diameter Timber

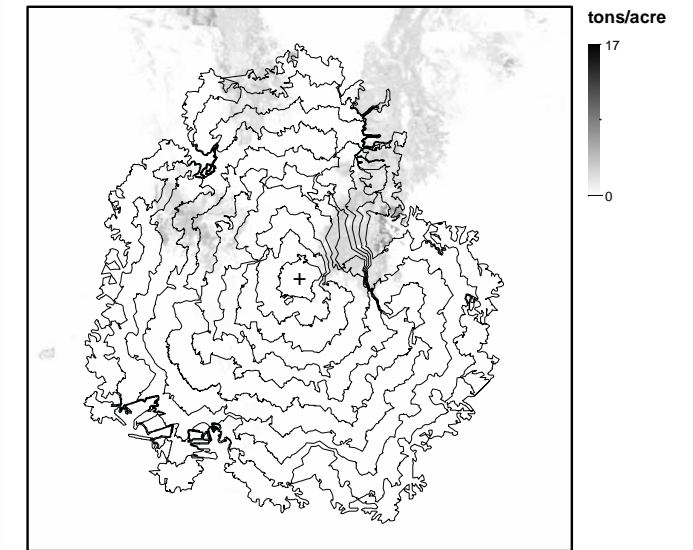
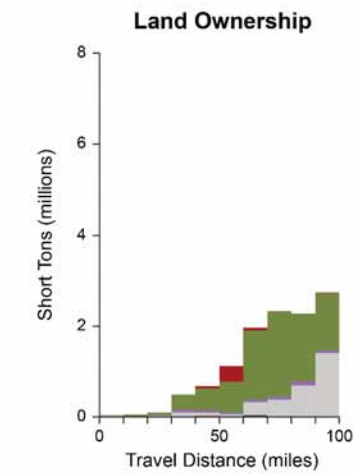
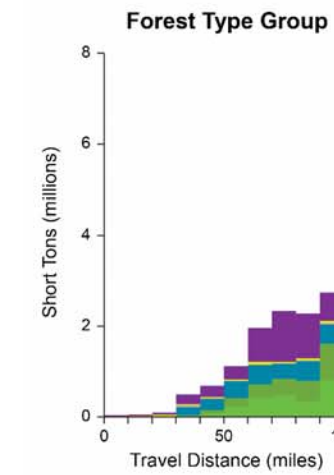

## Other Biomass

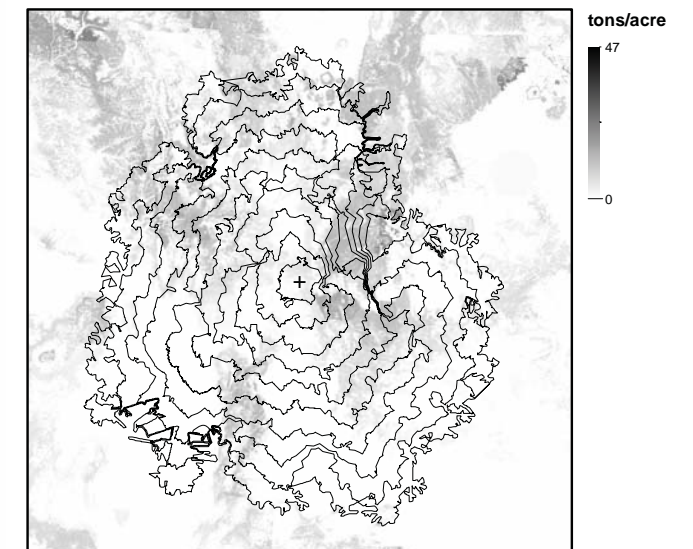
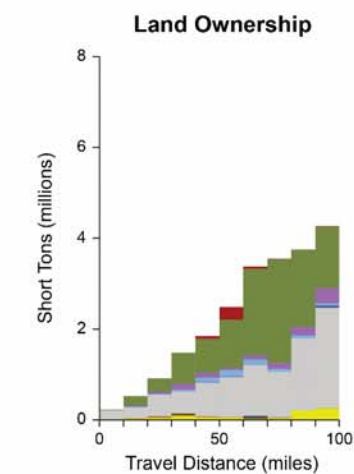
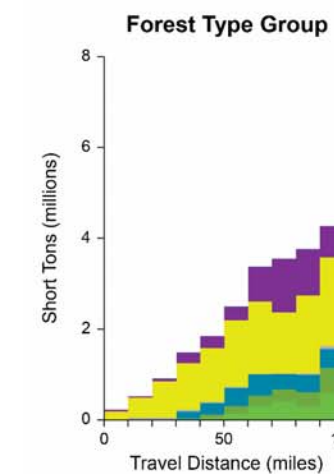



# Sapello

Population 2010: NA  
Unincorporated

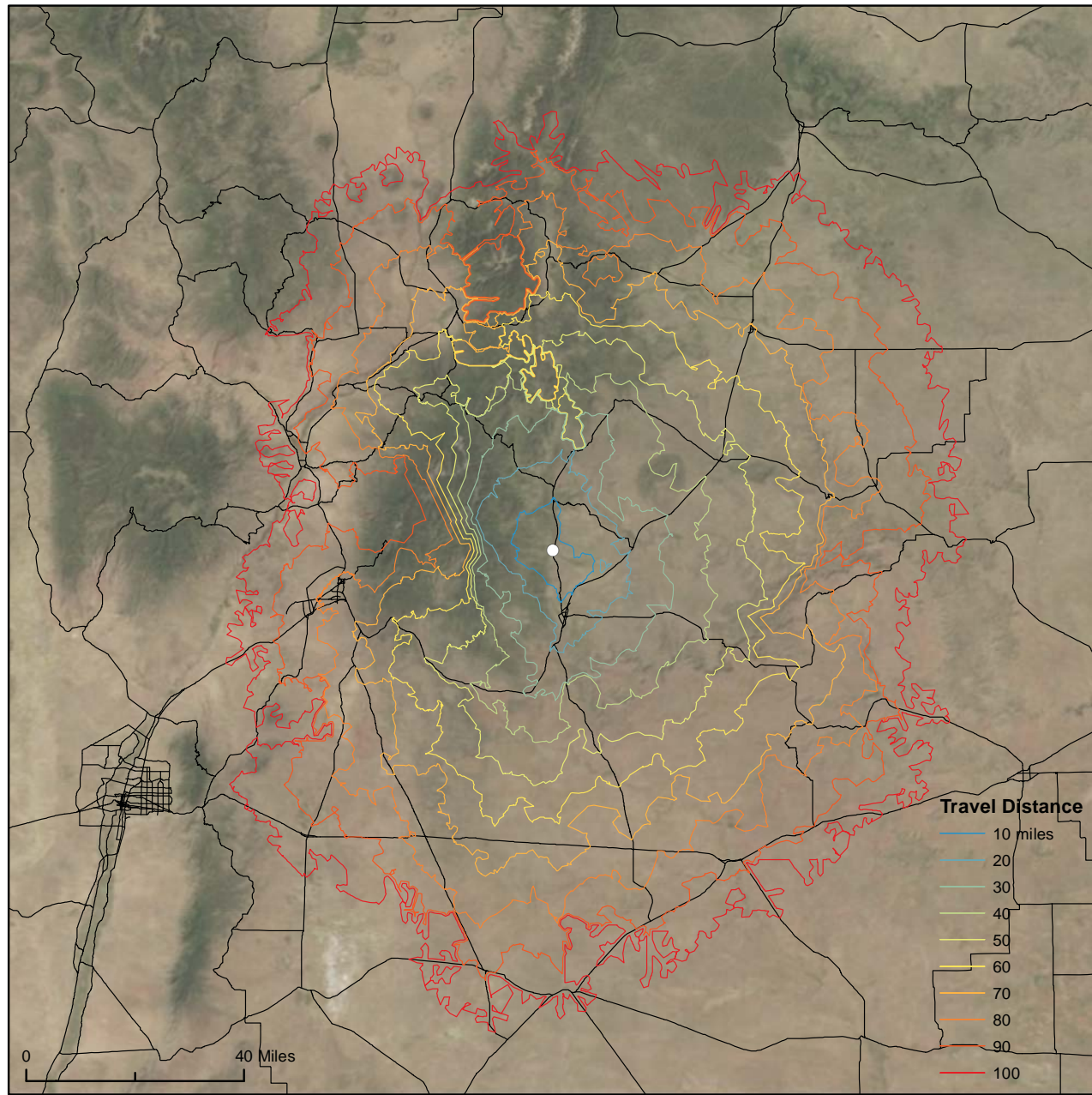

- Forest Group**
- Aspen/Birch
  - Douglas Fir
  - Cottonwood
  - Lodgepole Pine
  - Fir/Sruce
  - Nonstocked
  - Other Hardwood
  - Pinyon/Juniper
  - Ponderosa Pine
  - Woodland Hrdwd
  - Western Sftwd

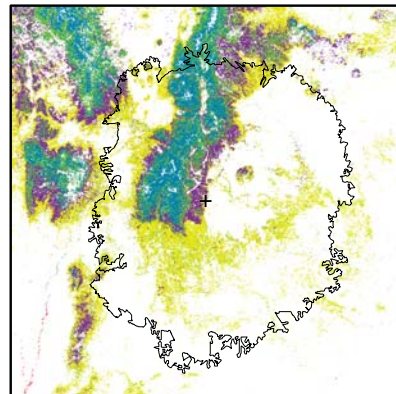

- Land Owner**
- BLM
  - DOD
  - FWS
  - LOCALGOV
  - NPS
  - OTHERFED
  - PRIVATE
  - STATEOTHER
  - STATETRUST
  - TRIBAL
  - USFS
  - VALLESCALDERA

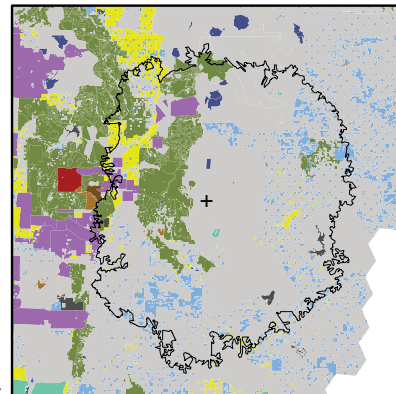

## Sawlogs

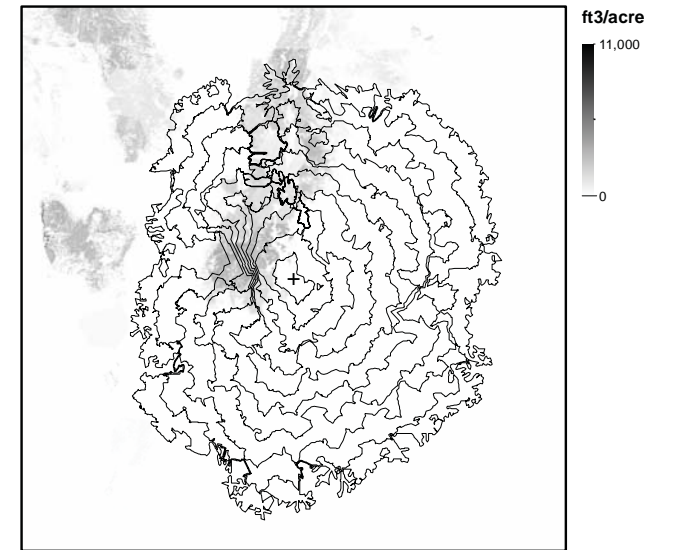
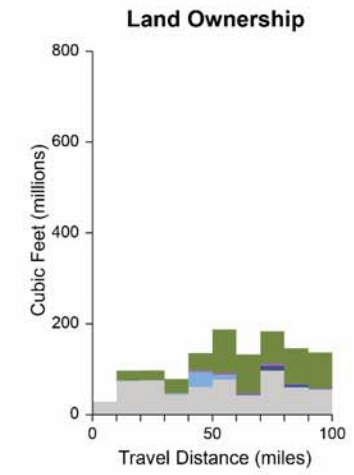
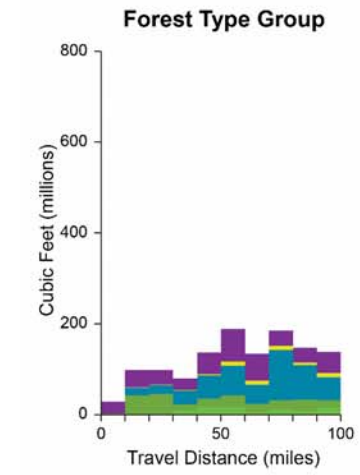

## Small Diameter Timber

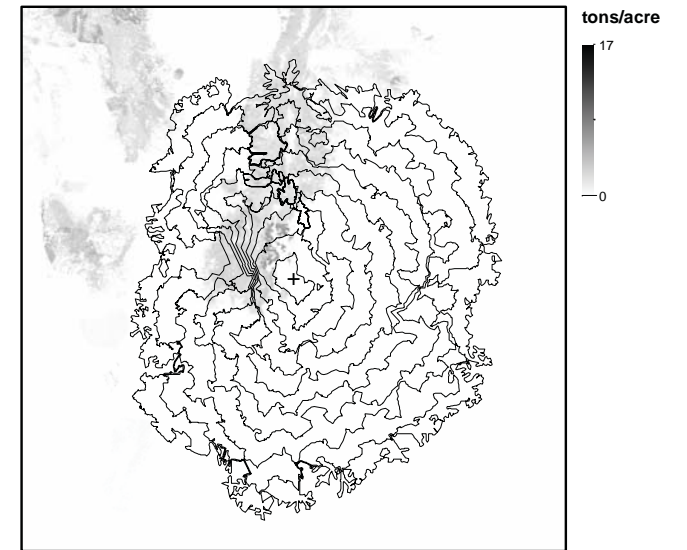
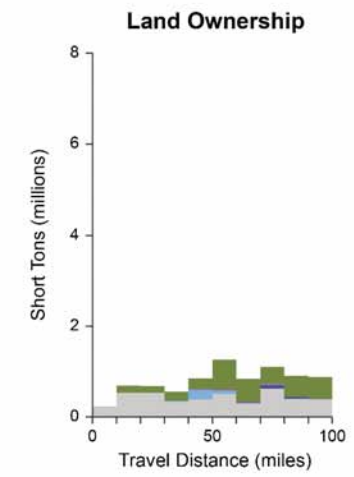
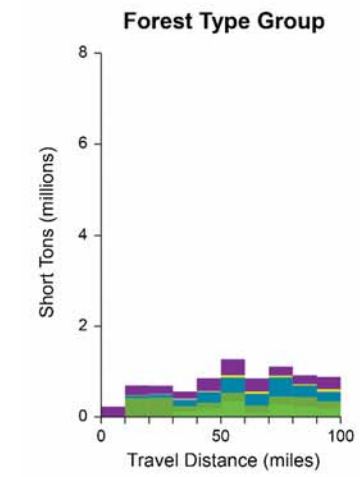

## Other Biomass

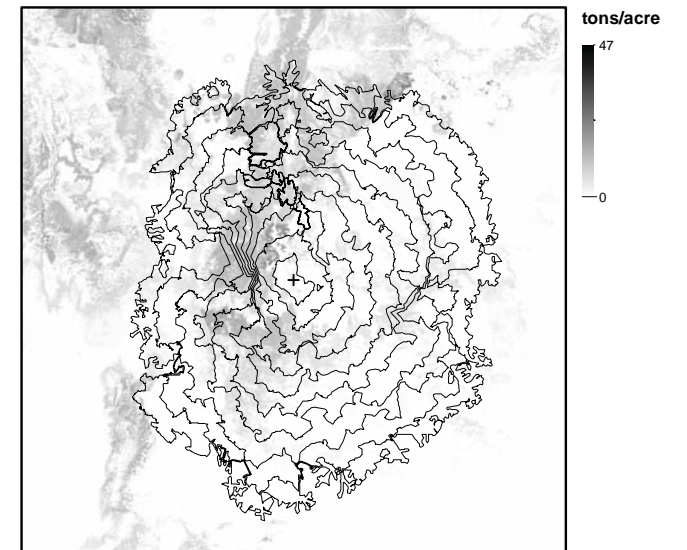
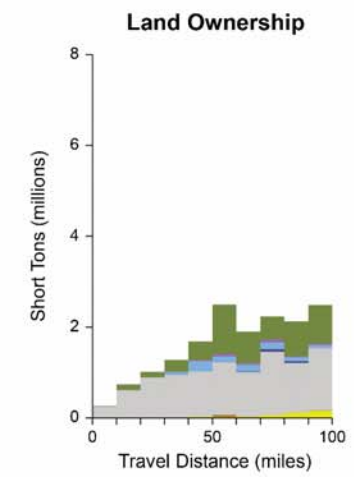
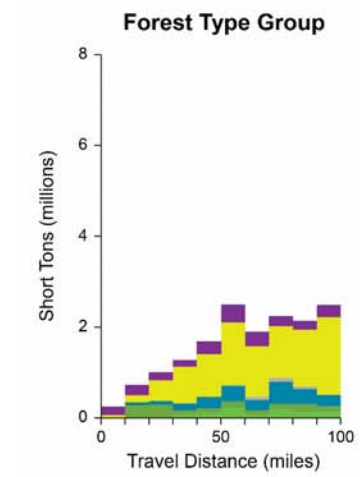



# Taos

Population 2010: 5,716  
Incorporated: 1934

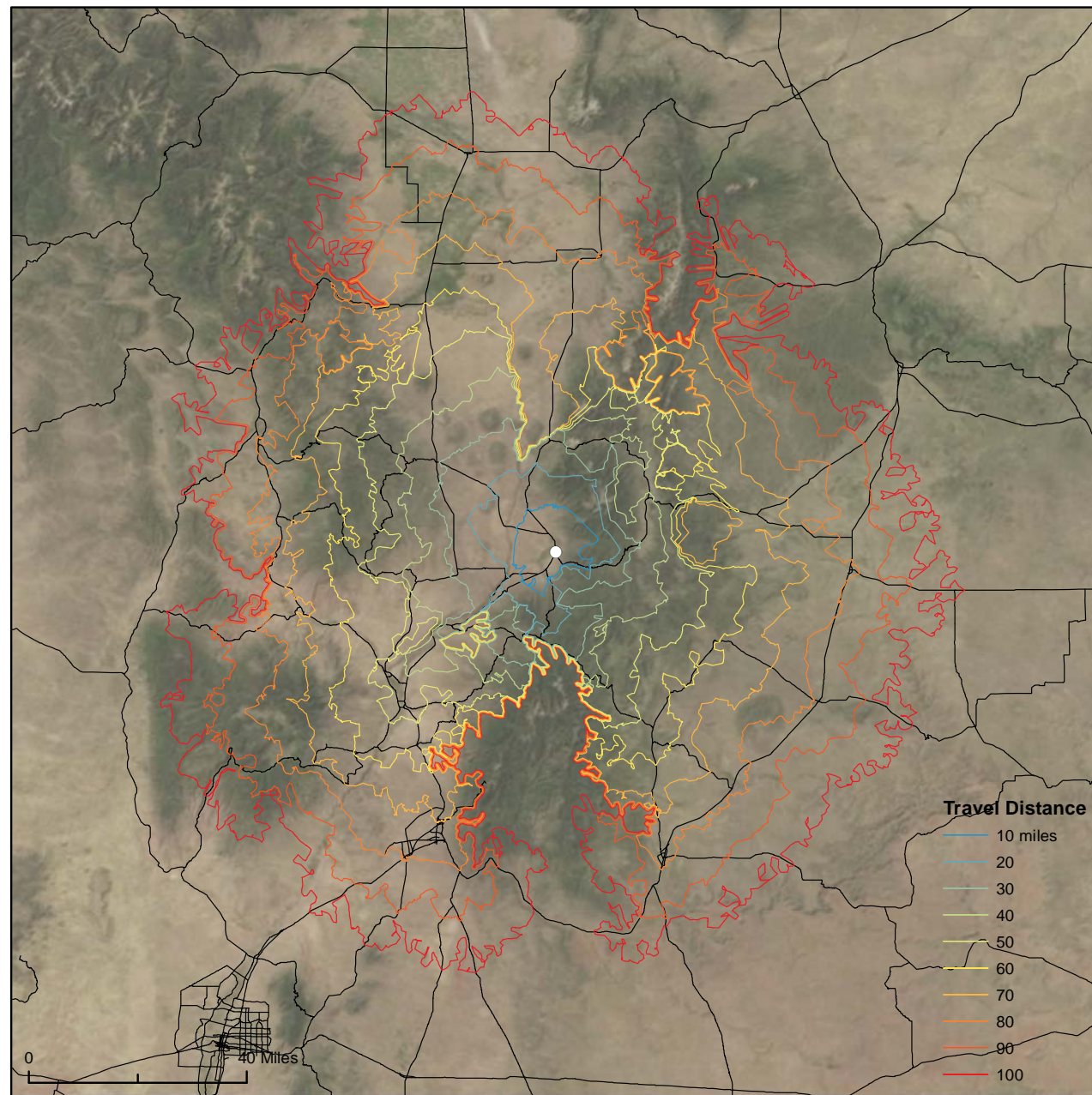

- Forest Group**
- Aspen/Birch
  - Douglas Fir
  - Cottonwood
  - Lodgepole Pine
  - Fir/Sruce
  - Nonstocked
  - Other Hardwood
  - Pinyon/Juniper
  - Ponderosa Pine
  - Woodland Hrdwd
  - Western Sftwd

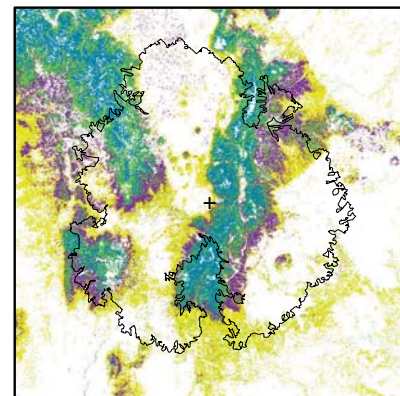

- Land Owner**
- BLM
  - DOD
  - FWS
  - LOCALGOV
  - NPS
  - OTHERFED
  - PRIVATE
  - STATEOTHER
  - STATETRUST
  - TRIBAL
  - USFS
  - VALLESCALDERA

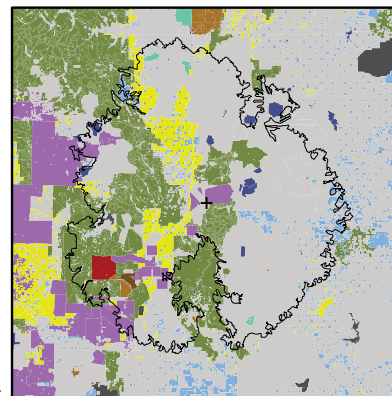

## Sawlogs

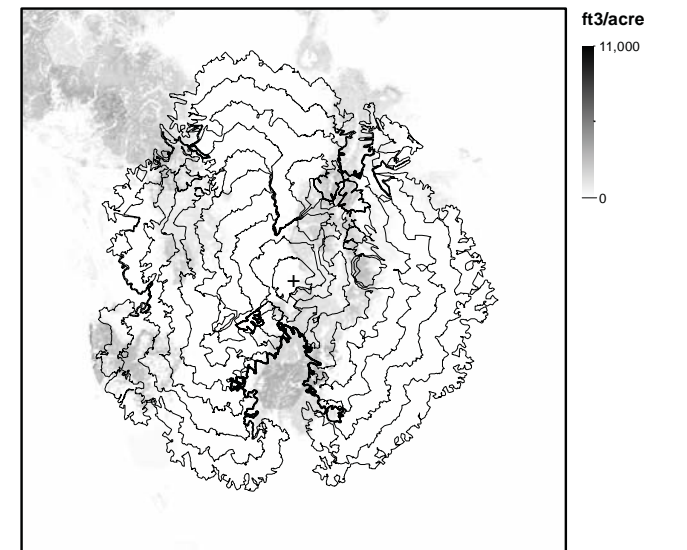
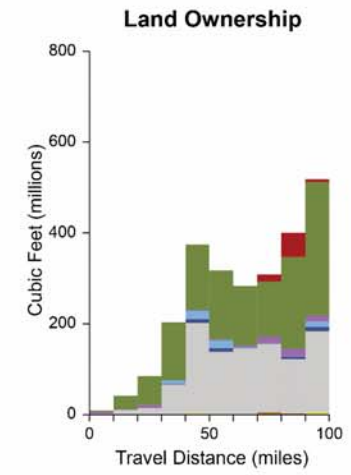
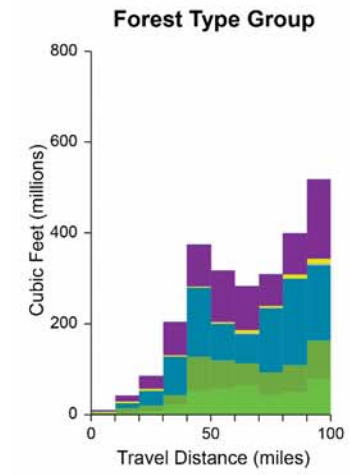

## Small Diameter Timber

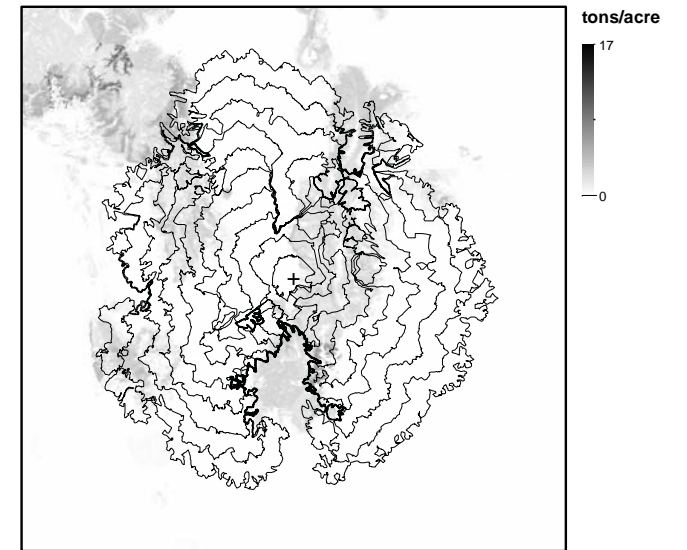
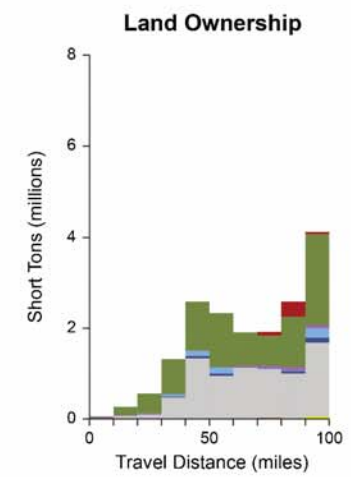
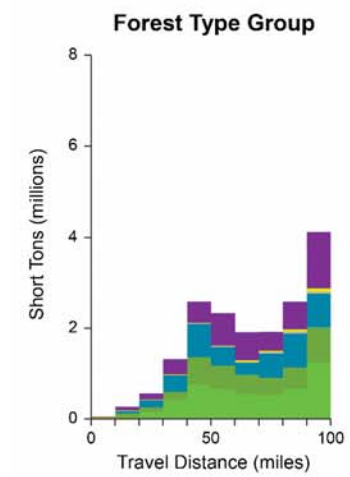

## Other Biomass

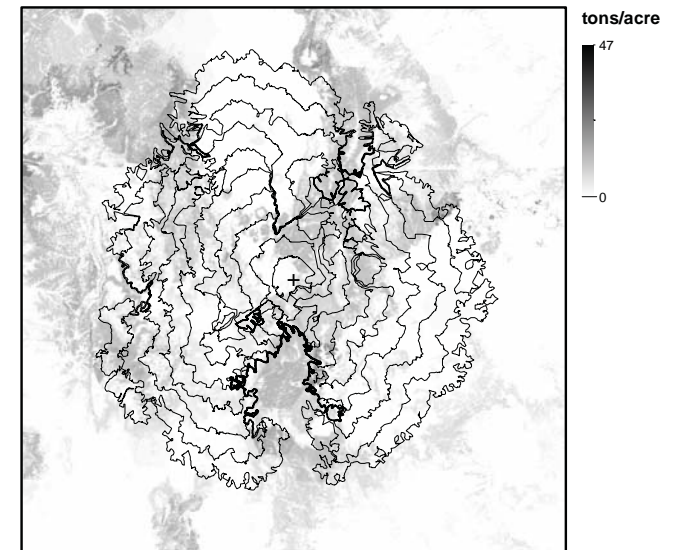
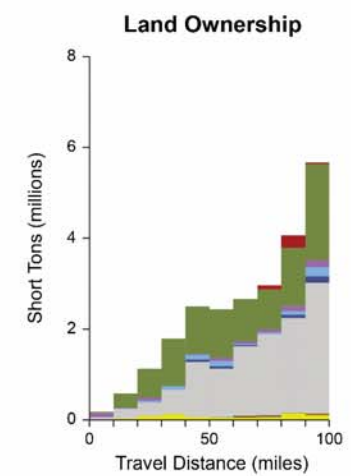
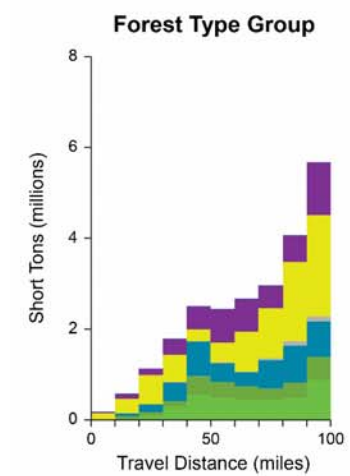



# Tres Piedras

Population 2010: NA  
Unincorporated

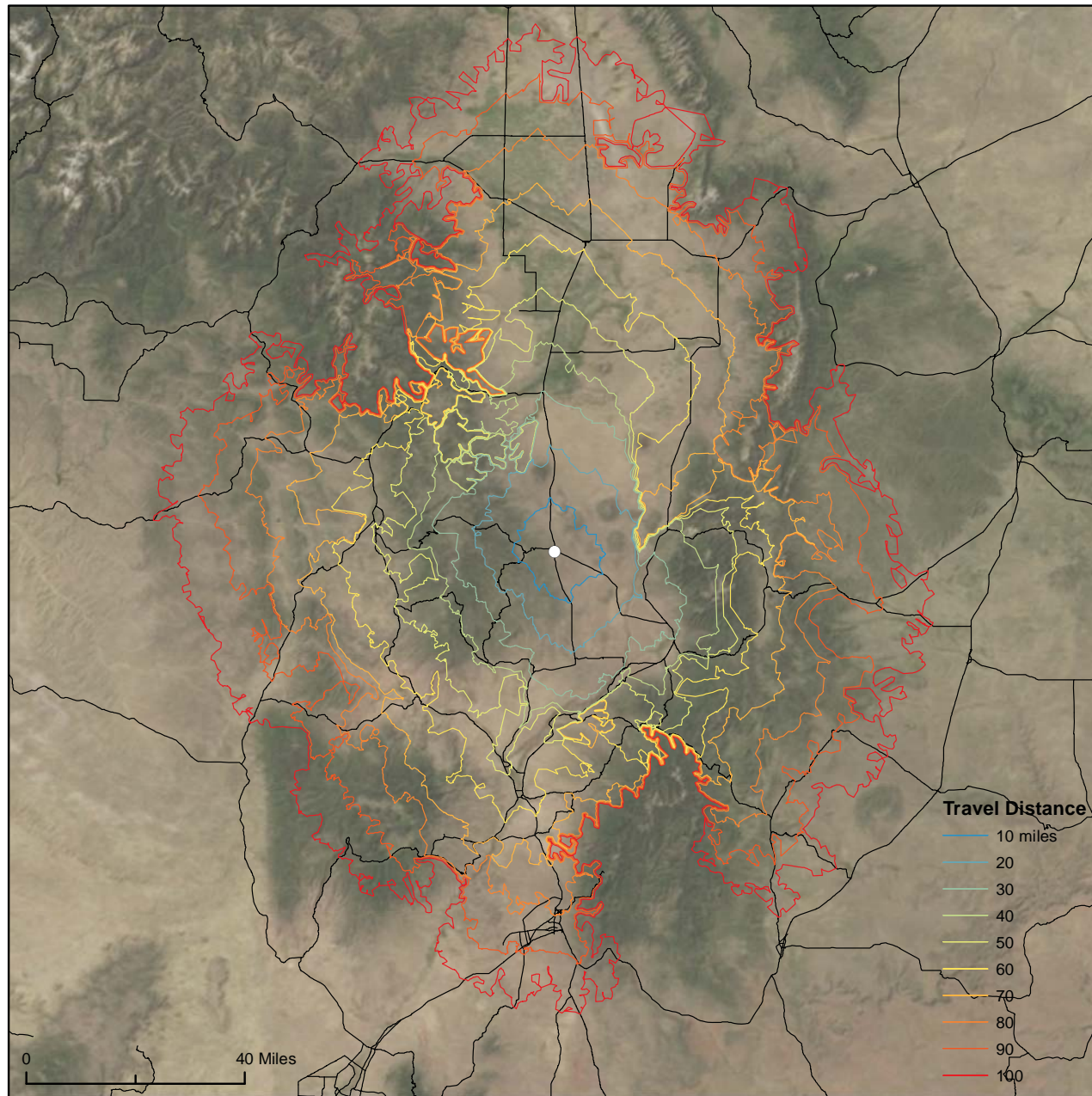

- Forest Group**
- Aspen/Birch
  - Douglas Fir
  - Cottonwood
  - Lodgepole Pine
  - Fir/Sruce
  - Nonstocked
  - Other Hardwood
  - Pinyon/Juniper
  - Ponderosa Pine
  - Woodland Hrdwd
  - Western Sftwd

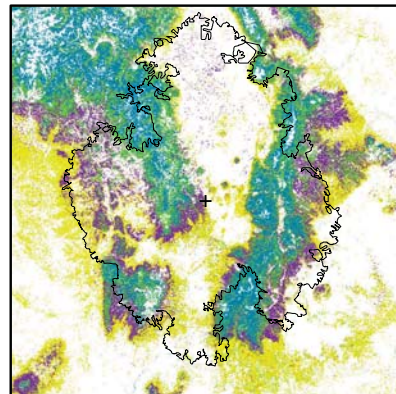

- Land Owner**
- BLM
  - DOD
  - FWS
  - LOCALGOV
  - NPS
  - OTHERFED
  - PRIVATE
  - STATEOTHER
  - STATETRUST
  - TRIBAL
  - USFS
  - VALLESCALDERA

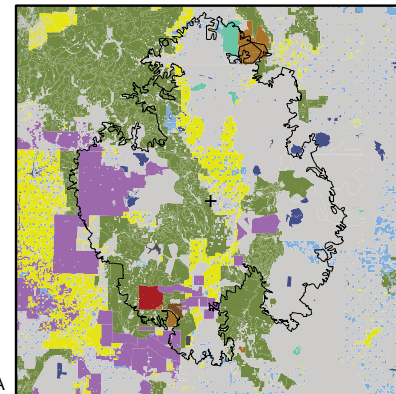

## Sawlogs

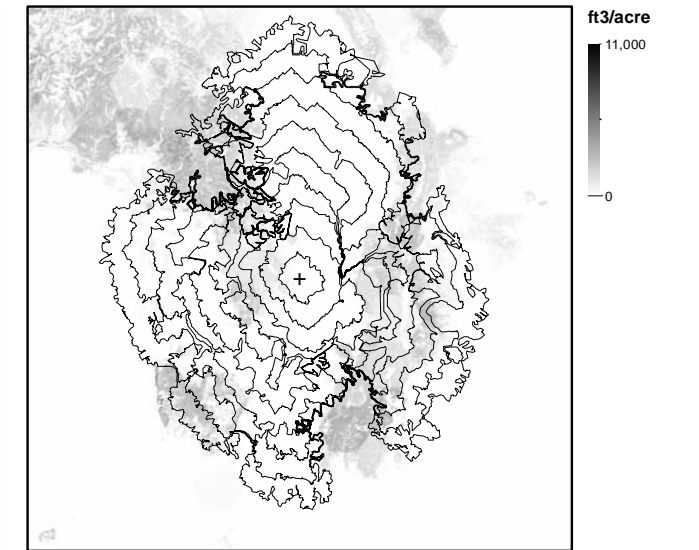
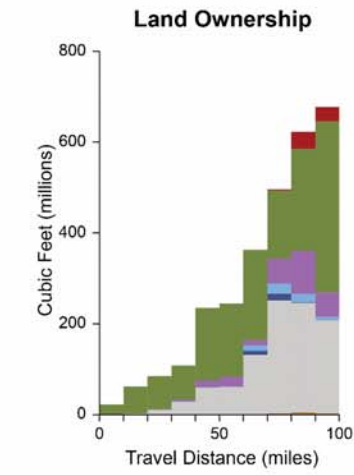
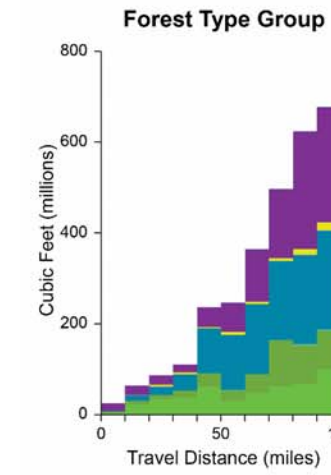

## Small Diameter Timber

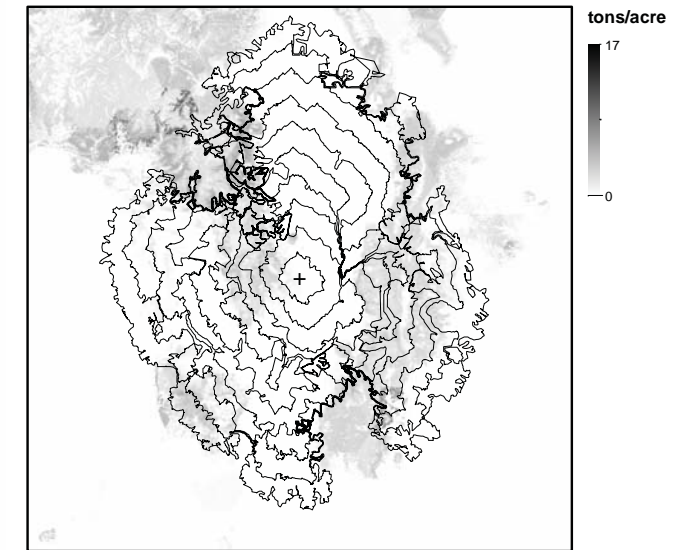
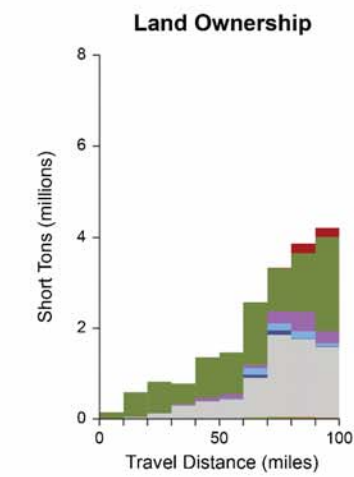
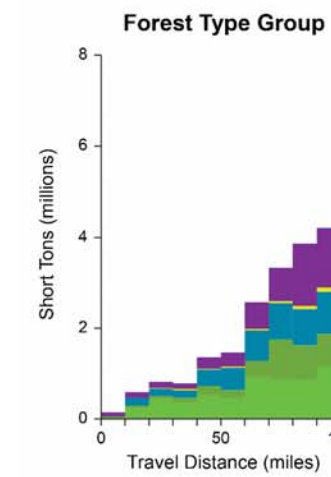

## Other Biomass

