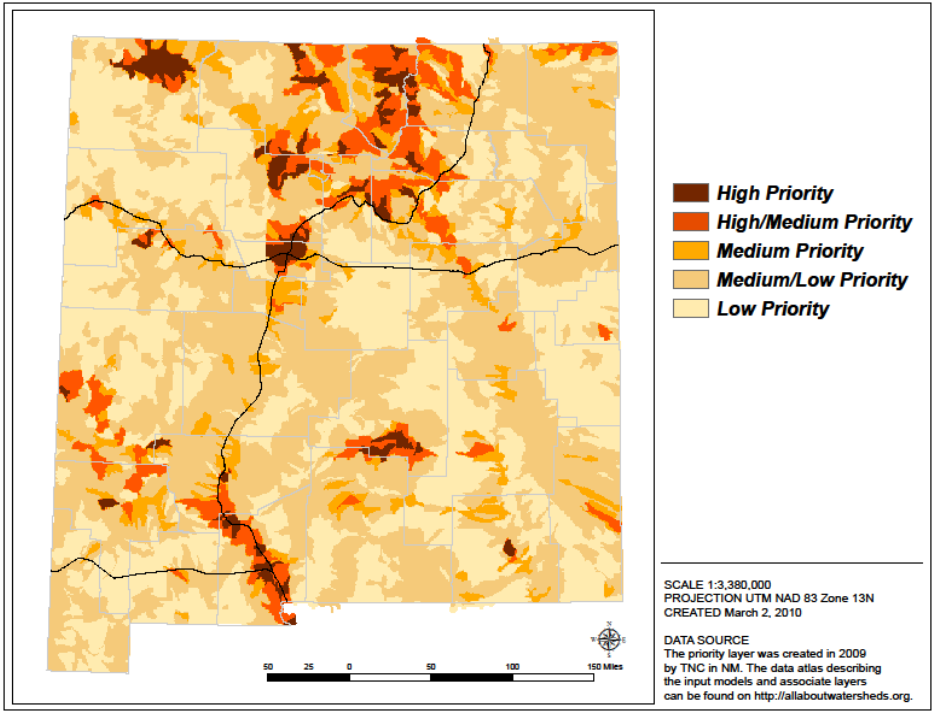Map 19. Enhance Public Benefit from Natural Resources: Water Quality Emphasis