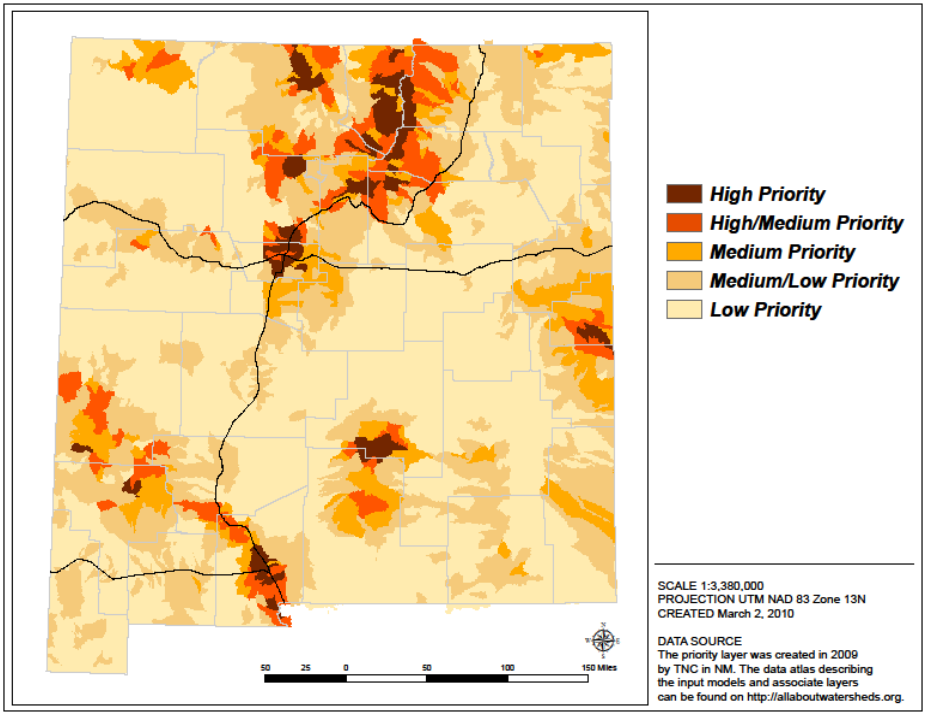Map 18. Enhance Public Benefit from Natural Resources: Water Supply Emphasis