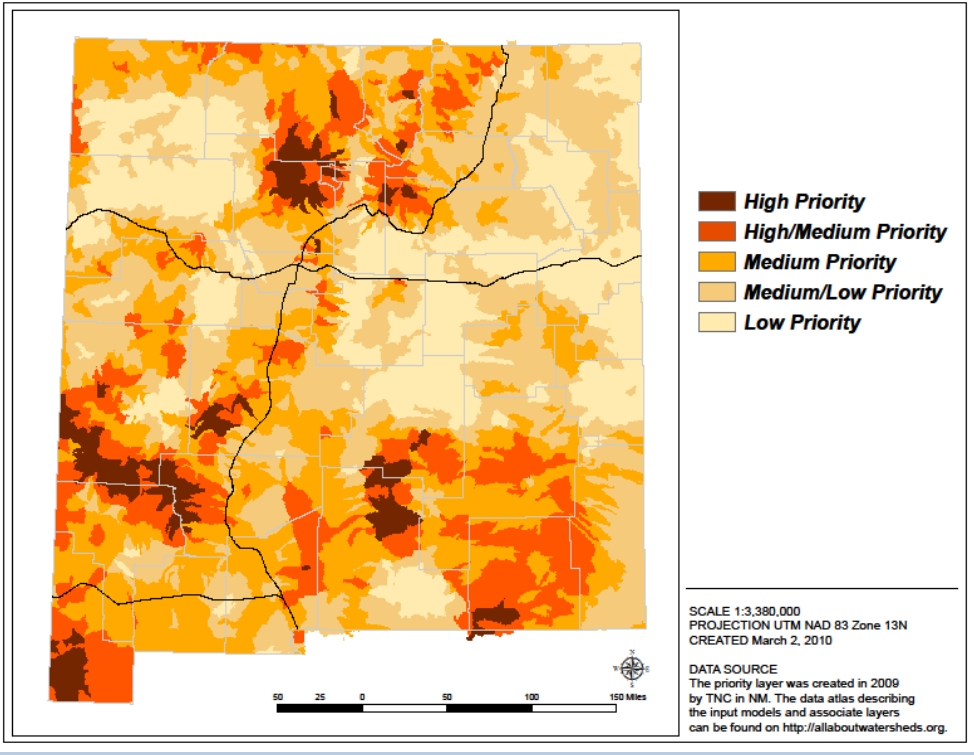Map 23. Enhance Public Benefit from Natural Resources: Mitigate and Adapt to Climate Change